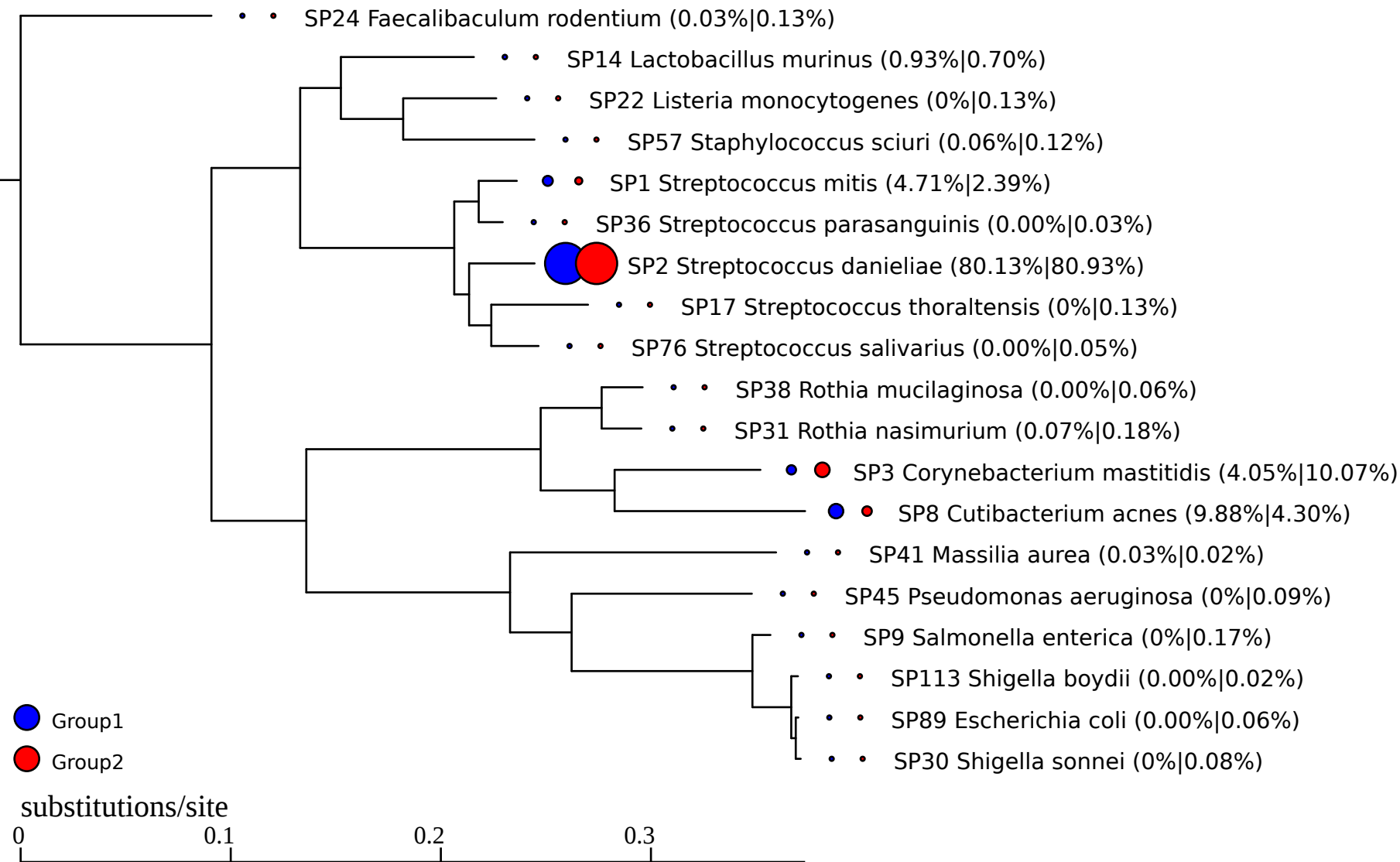
SP24 Faecalibaculum rodentium (0.03%|0.13%)
SP14 Lactobacillus murinus (0.93%|0.70%)
SP22 Listeria monocytogenes (0%|0.13%)
SP57 Staphylococcus sciuri (0.06%|0.12%)
SP1 Streptococcus mitis (4.71%|2.39%)
SP36 Streptococcus parasanguinis (0.00%|0.03%)
SP2 Streptococcus danieliae (80.13%|80.93%)
SP17 Streptococcus thoraltensis (0%|0.13%)
SP76 Streptococcus salivarius (0.00%|0.05%)
SP38 Rothia mucilaginosa (0.00%|0.06%)
SP31 Rothia nasimurium (0.07%|0.18%)
SP3 Corynebacterium mastitidis (4.05%|10.07%)
SP8 Cutibacterium acnes (9.88%|4.30%)
SP41 Massilia aurea (0.03%|0.02%)
SP45 Pseudomonas aeruginosa (0%|0.09%)
SP9 Salmonella enterica (0%|0.17%)
SP113 Shigella boydii (0.00%|0.02%)
SP89 Escherichia coli (0.00%|0.06%)
SP30 Shigella sonnei (0%|0.08%)
Group1
Group2
substitutions/site
0
0.1
0.2
0.3