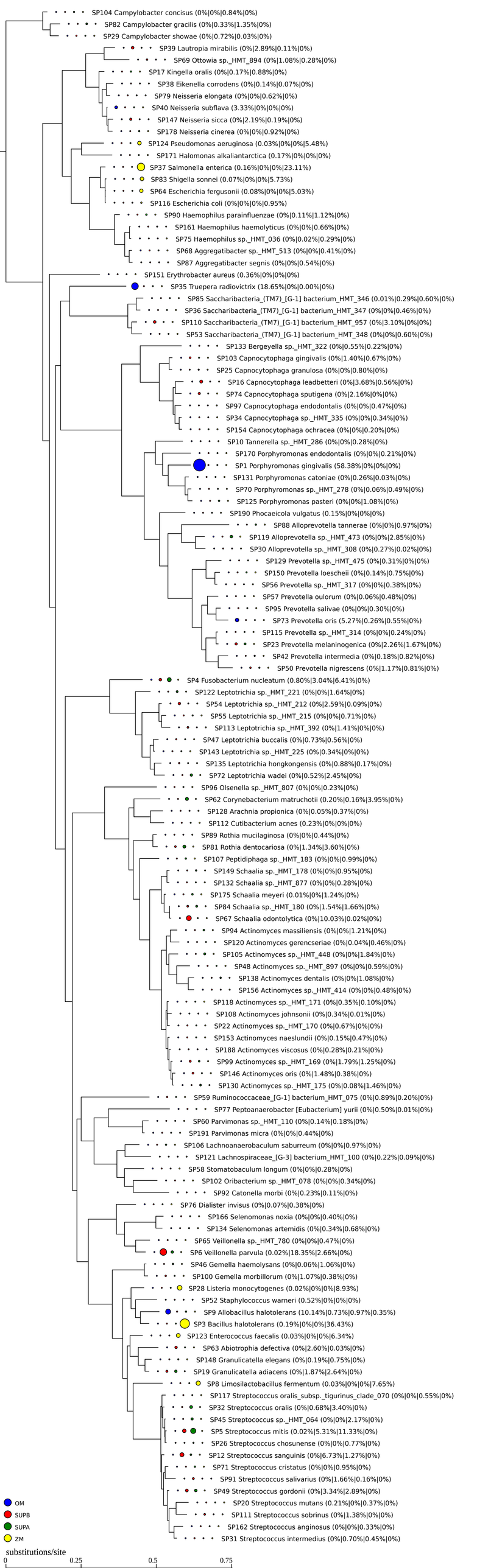
SP104 Campylobacter concisus (0%|0%|0.84%|0%)
SP82 Campylobacter gracilis (0%|0.33%|1.35%|0%)
SP29 Campylobacter showae (0%|0.72%|0.03%|0%)
SP39 Lautropia mirabilis (0%|2.89%|0.11%|0%)
SP69 Ottowia sp._HMT_894 (0%|1.08%|0.28%|0%)
SP17 Kingella oralis (0%|0.17%|0.88%|0%)
SP38 Eikenella corrodens (0%|0.14%|0.07%|0%)
SP79 Neisseria elongata (0%|0%|0.62%|0%)
SP40 Neisseria subflava (3.33%|0%|0%|0%)
SP147 Neisseria sicca (0%|2.19%|0.19%|0%)
SP178 Neisseria cinerea (0%|0%|0.92%|0%)
SP124 Pseudomonas aeruginosa (0.03%|0%|0%|5.48%)
SP171 Halomonas alkaliantarctica (0.17%|0%|0%|0%)
SP37 Salmonella enterica (0.16%|0%|0%|23.11%)
SP83 Shigella sonnei (0.07%|0%|0%|5.73%)
SP64 Escherichia fergusonii (0.08%|0%|0%|5.03%)
SP116 Escherichia coli (0%|0%|0%|0.95%)
SP90 Haemophilus parainfluenzae (0%|0.11%|1.12%|0%)
SP161 Haemophilus haemolyticus (0%|0%|0.66%|0%)
SP75 Haemophilus sp._HMT_036 (0%|0.02%|0.29%|0%)
SP68 Aggregatibacter sp._HMT_513 (0%|0%|0.41%|0%)
SP87 Aggregatibacter segnis (0%|0%|0.54%|0%)
SP151 Erythrobacter aureus (0.36%|0%|0%|0%)
SP35 Truepera radiovictrix (18.65%|0%|0.00%|0%)
SP85 Saccharibacteria_(TM7)_[G-1] bacterium_HMT_346 (0.01%|0.29%|0.60%|0%)
SP36 Saccharibacteria_(TM7)_[G-1] bacterium_HMT_347 (0%|0%|0.46%|0%)
SP110 Saccharibacteria_(TM7)_[G-1] bacterium_HMT_957 (0%|3.10%|0%|0%)
SP53 Saccharibacteria_(TM7)_[G-1] bacterium_HMT_348 (0%|0%|0.60%|0%)
SP133 Bergeyella sp._HMT_322 (0%|0.55%|0.22%|0%)
SP103 Capnocytophaga gingivalis (0%|1.40%|0.67%|0%)
SP25 Capnocytophaga granulosa (0%|0%|0.80%|0%)
SP16 Capnocytophaga leadbetteri (0%|3.68%|0.56%|0%)
SP74 Capnocytophaga sputigena (0%|2.16%|0%|0%)
SP97 Capnocytophaga endodontalis (0%|0%|0.47%|0%)
SP34 Capnocytophaga sp._HMT_335 (0%|0%|0.34%|0%)
SP154 Capnocytophaga ochracea (0%|0%|0.20%|0%)
SP10 Tannerella sp._HMT_286 (0%|0%|0.28%|0%)
SP170 Porphyromonas endodontalis (0%|0%|0.21%|0%)
SP1 Porphyromonas gingivalis (58.38%|0%|0%|0%)
SP131 Porphyromonas catoniae (0%|0.26%|0.03%|0%)
SP70 Porphyromonas sp._HMT_278 (0%|0.06%|0.49%|0%)
SP125 Porphyromonas pasteri (0%|0%|1.08%|0%)
SP190 Phocaeicola vulgatus (0.15%|0%|0%|0%)
SP88 Alloprevotella tannerae (0%|0%|0.97%|0%)
SP119 Alloprevotella sp._HMT_473 (0%|0%|2.85%|0%)
SP30 Alloprevotella sp._HMT_308 (0%|0.27%|0.02%|0%)
SP129 Prevotella sp._HMT_475 (0%|0.31%|0%|0%)
SP150 Prevotella loescheii (0%|0.14%|0.75%|0%)
SP56 Prevotella sp._HMT_317 (0%|0%|0.38%|0%)
SP57 Prevotella oulorum (0%|0.06%|0.48%|0%)
SP95 Prevotella salivae (0%|0%|0.30%|0%)
SP73 Prevotella oris (5.27%|0.26%|0.55%|0%)
SP115 Prevotella sp._HMT_314 (0%|0%|0.24%|0%)
SP23 Prevotella melaninogenica (0%|2.26%|1.67%|0%)
SP42 Prevotella intermedia (0%|0.18%|0.82%|0%)
SP50 Prevotella nigrescens (0%|1.17%|0.81%|0%)
SP4 Fusobacterium nucleatum (0.80%|3.04%|6.41%|0%)
SP122 Leptotrichia sp._HMT_221 (0%|0%|1.64%|0%)
SP54 Leptotrichia sp._HMT_212 (0%|2.59%|0.09%|0%)
SP55 Leptotrichia sp._HMT_215 (0%|0%|0.71%|0%)
SP113 Leptotrichia sp._HMT_392 (0%|1.41%|0%|0%)
SP47 Leptotrichia buccalis (0%|0.73%|0.56%|0%)
SP143 Leptotrichia sp._HMT_225 (0%|0.34%|0%|0%)
SP135 Leptotrichia hongkongensis (0%|0.88%|0.17%|0%)
SP72 Leptotrichia wadei (0%|0.52%|2.45%|0%)
SP96 Olsenella sp._HMT_807 (0%|0%|0.23%|0%)
SP62 Corynebacterium matruchotii (0.20%|0.16%|3.95%|0%)
SP128 Arachnia propionica (0%|0.05%|0.37%|0%)
SP112 Cutibacterium acnes (0.23%|0%|0%|0%)
SP89 Rothia mucilaginosa (0%|0%|0.44%|0%)
SP81 Rothia dentocariosa (0%|1.34%|3.60%|0%)
SP107 Peptidiphaga sp._HMT_183 (0%|0%|0.99%|0%)
SP149 Schaalia sp._HMT_178 (0%|0%|0.95%|0%)
SP132 Schaalia sp._HMT_877 (0%|0%|0.28%|0%)
SP175 Schaalia meyeri (0.01%|0%|1.24%|0%)
SP84 Schaalia sp._HMT_180 (0%|1.54%|1.66%|0%)
SP67 Schaalia odontolytica (0%|10.03%|0.02%|0%)
SP94 Actinomyces massiliensis (0%|0%|1.21%|0%)
SP120 Actinomyces gerencseriae (0%|0.04%|0.46%|0%)
SP105 Actinomyces sp._HMT_448 (0%|0%|1.84%|0%)
SP48 Actinomyces sp._HMT_897 (0%|0%|0.59%|0%)
SP138 Actinomyces dentalis (0%|0%|1.08%|0%)
SP156 Actinomyces sp._HMT_414 (0%|0%|0.48%|0%)
SP118 Actinomyces sp._HMT_171 (0%|0.35%|0.10%|0%)
SP108 Actinomyces johnsonii (0%|0.34%|0.01%|0%)
SP22 Actinomyces sp._HMT_170 (0%|0.67%|0%|0%)
SP153 Actinomyces naeslundii (0%|0.15%|0.47%|0%)
SP188 Actinomyces viscosus (0%|0.28%|0.21%|0%)
SP99 Actinomyces sp._HMT_169 (0%|1.79%|1.25%|0%)
SP146 Actinomyces oris (0%|1.48%|0.38%|0%)
SP130 Actinomyces sp._HMT_175 (0%|0.08%|1.46%|0%)
SP59 Ruminococcaceae_[G-1] bacterium_HMT_075 (0%|0.89%|0.20%|0%)
SP77 Peptoanaerobacter [Eubacterium] yurii (0%|0.50%|0.01%|0%)
SP60 Parvimonas sp._HMT_110 (0%|0.14%|0.18%|0%)
SP191 Parvimonas micra (0%|0%|0.44%|0%)
SP106 Lachnoanaerobaculum saburreum (0%|0%|0.97%|0%)
SP121 Lachnospiraceae_[G-3] bacterium_HMT_100 (0%|0.22%|0.09%|0%)
SP58 Stomatobaculum longum (0%|0%|0.28%|0%)
SP102 Oribacterium sp._HMT_078 (0%|0%|0.34%|0%)
SP92 Catonella morbi (0%|0.23%|0.11%|0%)
SP76 Dialister invisus (0%|0.07%|0.38%|0%)
SP166 Selenomonas noxia (0%|0%|0.40%|0%)
SP134 Selenomonas artemidis (0%|0.34%|0.68%|0%)
SP65 Veillonella sp._HMT_780 (0%|0%|0.47%|0%)
SP6 Veillonella parvula (0.02%|18.35%|2.66%|0%)
SP46 Gemella haemolysans (0%|0.06%|1.06%|0%)
SP100 Gemella morbillorum (0%|1.07%|0.38%|0%)
SP28 Listeria monocytogenes (0.02%|0%|0%|8.93%)
SP52 Staphylococcus warneri (0.52%|0%|0%|0%)
SP9 Allobacillus halotolerans (10.14%|0.73%|0.97%|0.35%)
SP3 Bacillus halotolerans (0.19%|0%|0%|36.43%)
SP123 Enterococcus faecalis (0.03%|0%|0%|6.34%)
SP63 Abiotrophia defectiva (0%|2.60%|0.03%|0%)
SP148 Granulicatella elegans (0%|0.19%|0.75%|0%)
SP19 Granulicatella adiacens (0%|1.87%|2.64%|0%)
SP8 Limosilactobacillus fermentum (0.03%|0%|0%|7.65%)
SP117 Streptococcus oralis_subsp._tigurinus_clade_070 (0%|0%|0.55%|0%)
SP32 Streptococcus oralis (0%|0.68%|3.40%|0%)
SP45 Streptococcus sp._HMT_064 (0%|0%|2.17%|0%)
SP5 Streptococcus mitis (0.02%|5.31%|11.33%|0%)
SP26 Streptococcus chosunense (0%|0%|0.77%|0%)
SP12 Streptococcus sanguinis (0%|6.73%|1.27%|0%)
SP71 Streptococcus cristatus (0%|0%|0.95%|0%)
SP91 Streptococcus salivarius (0%|1.66%|0.16%|0%)
SP49 Streptococcus gordonii (0%|3.34%|2.89%|0%)
SP20 Streptococcus mutans (0.21%|0%|0.37%|0%)
SP111 Streptococcus sobrinus (0%|1.38%|0%|0%)
SP162 Streptococcus anginosus (0%|0%|0.33%|0%)
SP31 Streptococcus intermedius (0%|0.70%|0.45%|0%)
OM
SUPB
SUPA
ZM
substitutions/site
0
0.25
0.5
0.75