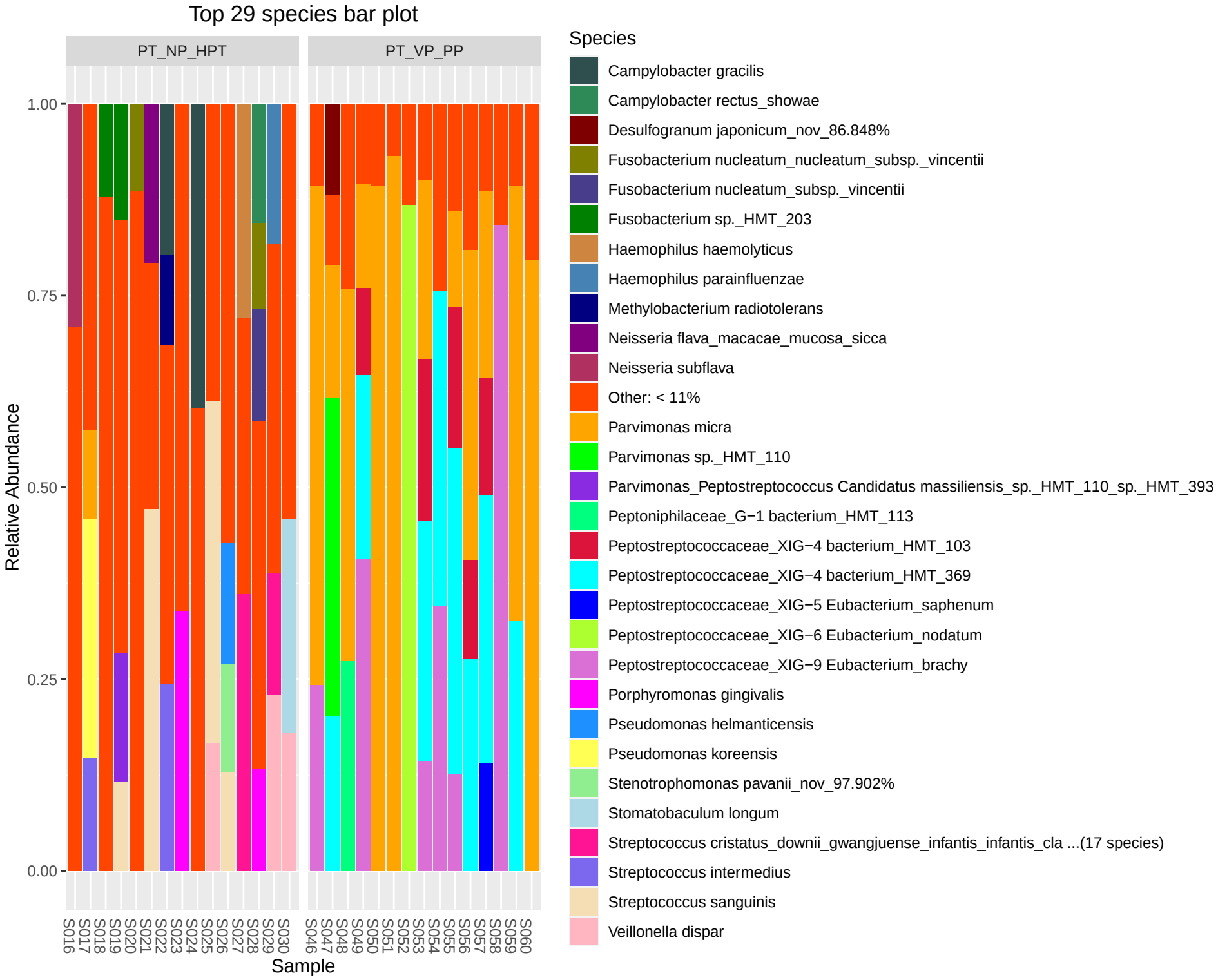
Top 29 species bar plot
PT_NP_HPT
PT_VP_PP
Relative Abundance
1.00
0.75
0.50
0.25
0.00
S016
S017
S018
S019
S020
S021
S022
S023
S024
S025
S026
S027
S028
S029
S030
S046
S047
S048
S049
S050
S051
S052
S053
S054
S055
S056
S057
S058
S059
S060
Sample
Species
Campylobacter gracilis
Campylobacter rectus_showae
Desulfogranum japonicum_nov_86.848%
Fusobacterium nucleatum_nucleatum_subsp._vincentii
Fusobacterium nucleatum_subsp._vincentii
Fusobacterium sp._HMT_203
Haemophilus haemolyticus
Haemophilus parainfluenzae
Methylobacterium radiotolerans
Neisseria flava_macacae_mucosa_sicca
Neisseria subflava
Other: < 11%
Parvimonas micra
Parvimonas sp._HMT_110
Parvimonas_Peptostreptococcus Candidatus massiliensis_sp._HMT_110_sp._HMT_393
Peptoniphilaceae_G−1 bacterium_HMT_113
Peptostreptococcaceae_XIG−4 bacterium_HMT_103
Peptostreptococcaceae_XIG−4 bacterium_HMT_369
Peptostreptococcaceae_XIG−5 Eubacterium_saphenum
Peptostreptococcaceae_XIG−6 Eubacterium_nodatum
Peptostreptococcaceae_XIG−9 Eubacterium_brachy
Porphyromonas gingivalis
Pseudomonas helmanticensis
Pseudomonas koreensis
Stenotrophomonas pavanii_nov_97.902%
Stomatobaculum longum
Streptococcus cristatus_downii_gwangjuense_infantis_infantis_cla ...(17 species)
Streptococcus intermedius
Streptococcus sanguinis
Veillonella dispar