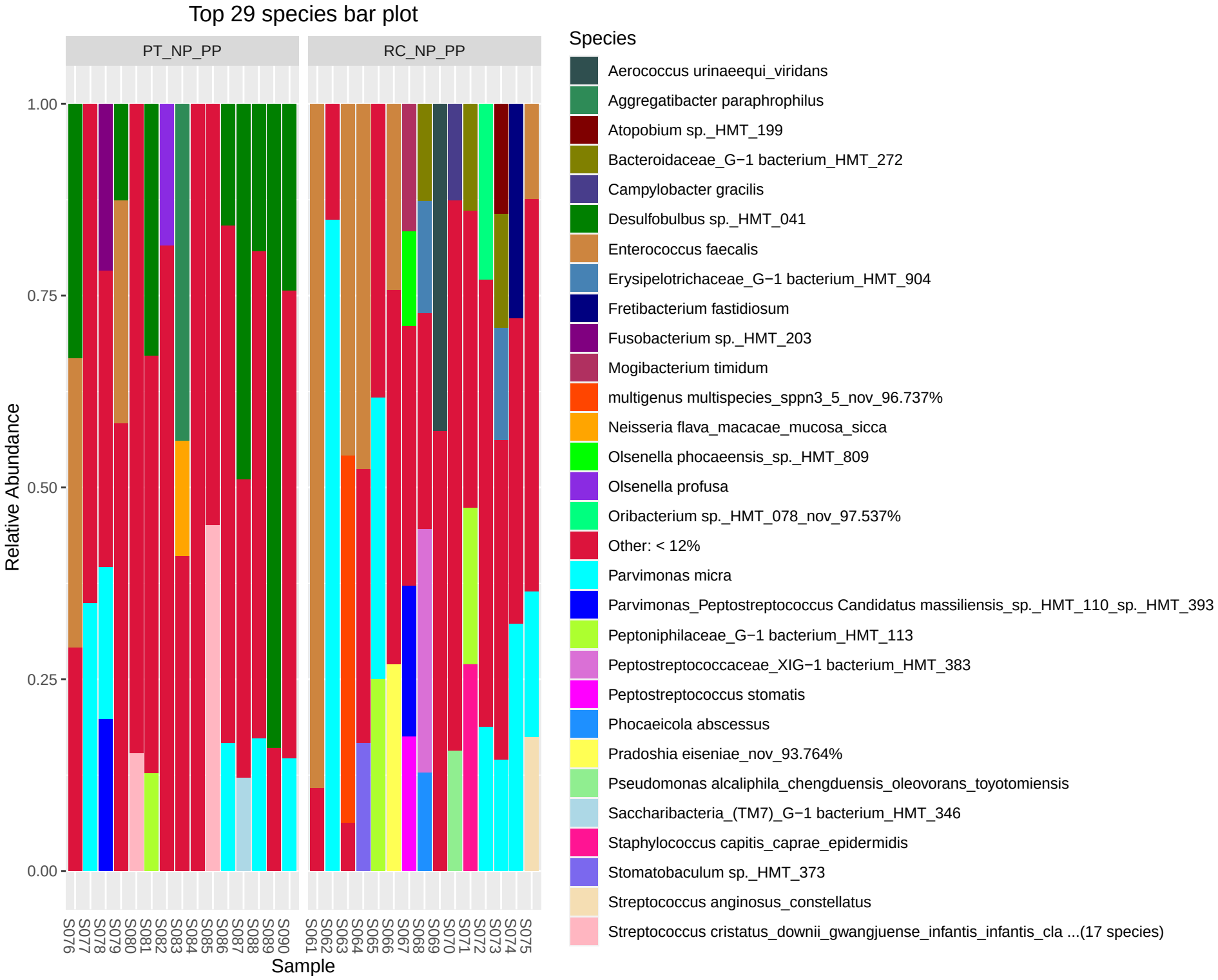
Top 29 species bar plot
PT_NP_PP
RC_NP_PP
Relative Abundance
1.00
0.75
0.50
0.25
0.00
S076
S077
S078
S079
S080
S081
S082
S083
S084
S085
S086
S087
S088
S089
S090
S061
S062
S063
S064
S065
S066
S067
S068
S069
S070
S071
S072
S073
S074
S075
Sample
Species
Aerococcus urinaeequi_viridans
Aggregatibacter paraphrophilus
Atopobium sp._HMT_199
Bacteroidaceae_G−1 bacterium_HMT_272
Campylobacter gracilis
Desulfobulbus sp._HMT_041
Enterococcus faecalis
Erysipelotrichaceae_G−1 bacterium_HMT_904
Fretibacterium fastidiosum
Fusobacterium sp._HMT_203
Mogibacterium timidum
multigenus multispecies_sppn3_5_nov_96.737%
Neisseria flava_macacae_mucosa_sicca
Olsenella phocaeensis_sp._HMT_809
Olsenella profusa
Oribacterium sp._HMT_078_nov_97.537%
Other: < 12%
Parvimonas micra
Parvimonas_Peptostreptococcus Candidatus massiliensis_sp._HMT_110_sp._HMT_393
Peptoniphilaceae_G−1 bacterium_HMT_113
Peptostreptococcaceae_XIG−1 bacterium_HMT_383
Peptostreptococcus stomatis
Phocaeicola abscessus
Pradoshia eiseniae_nov_93.764%
Pseudomonas alcaliphila_chengduensis_oleovorans_toyotomiensis
Saccharibacteria_(TM7)_G−1 bacterium_HMT_346
Staphylococcus capitis_caprae_epidermidis
Stomatobaculum sp._HMT_373
Streptococcus anginosus_constellatus
Streptococcus cristatus_downii_gwangjuense_infantis_infantis_cla ...(17 species)