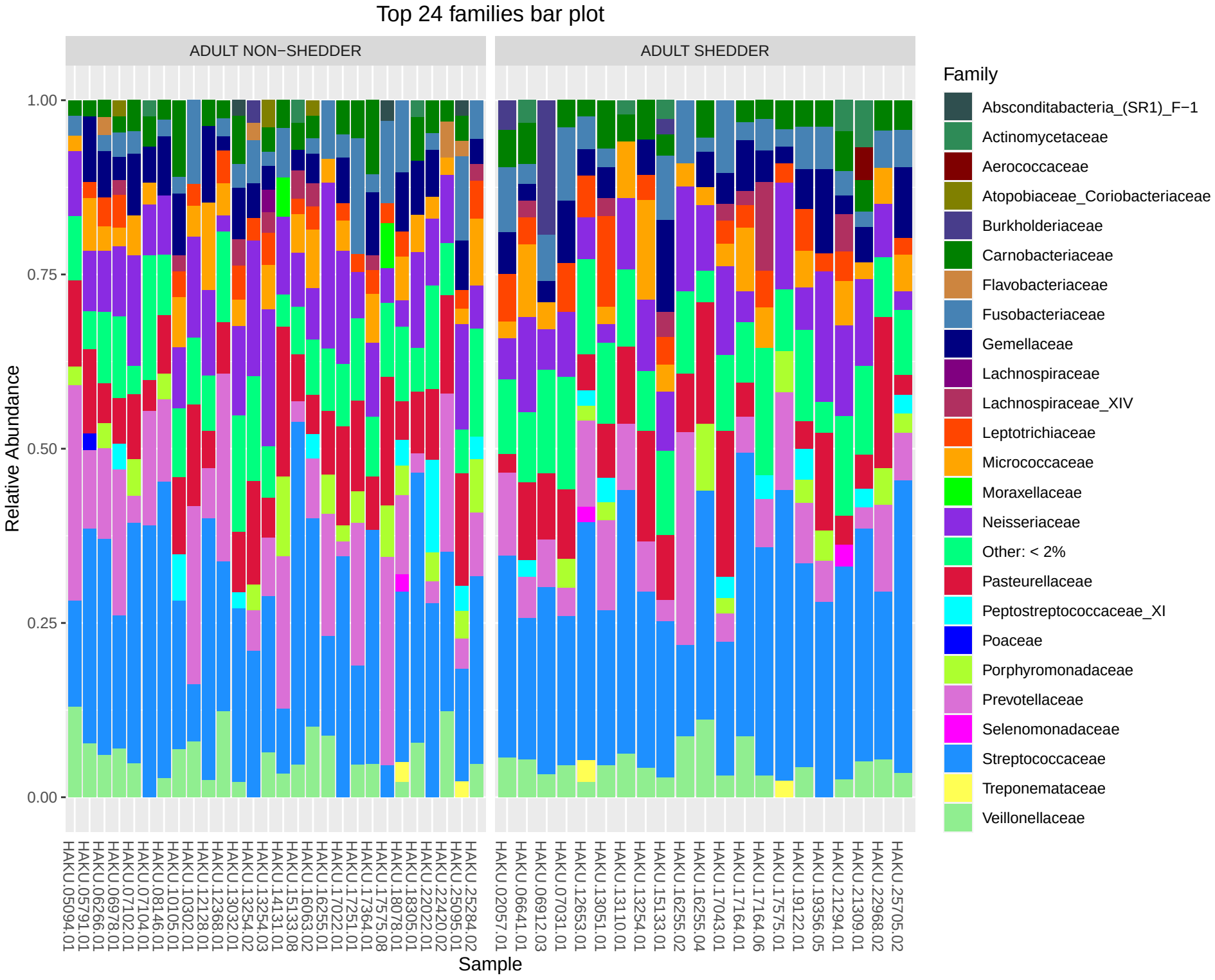
Top 24 families bar plot
ADULT NON−SHEDDER
ADULT SHEDDER
Relative Abundance
1.00
0.75
0.50
0.25
0.00
Sample
HAKU.05094.01
HAKU.05791.01
HAKU.06266.01
HAKU.06978.01
HAKU.07102.01
HAKU.07104.01
HAKU.08146.01
HAKU.10105.01
HAKU.10302.01
HAKU.12128.01
HAKU.12368.01
HAKU.13032.01
HAKU.13254.02
HAKU.13254.03
HAKU.14131.01
HAKU.15133.08
HAKU.16063.02
HAKU.16255.01
HAKU.17022.01
HAKU.17251.01
HAKU.17364.01
HAKU.17575.08
HAKU.18078.01
HAKU.18305.01
HAKU.22022.01
HAKU.22420.02
HAKU.25095.01
HAKU.25284.02
HAKU.02057.01
HAKU.06641.01
HAKU.06912.03
HAKU.07031.01
HAKU.12653.01
HAKU.13051.01
HAKU.13110.01
HAKU.13254.01
HAKU.15133.01
HAKU.16255.02
HAKU.16255.04
HAKU.17043.01
HAKU.17164.01
HAKU.17164.06
HAKU.17575.01
HAKU.19122.01
HAKU.19356.05
HAKU.21294.01
HAKU.21309.01
HAKU.22968.02
HAKU.25705.02
Family
Absconditabacteria_(SR1)_F−1
Actinomycetaceae
Aerococcaceae
Atopobiaceae_Coriobacteriaceae
Burkholderiaceae
Carnobacteriaceae
Flavobacteriaceae
Fusobacteriaceae
Gemellaceae
Lachnospiraceae
Lachnospiraceae_XIV
Leptotrichiaceae
Micrococcaceae
Moraxellaceae
Neisseriaceae
Other: < 2%
Pasteurellaceae
Peptostreptococcaceae_XI
Poaceae
Porphyromonadaceae
Prevotellaceae
Selenomonadaceae
Streptococcaceae
Treponemataceae
Veillonellaceae