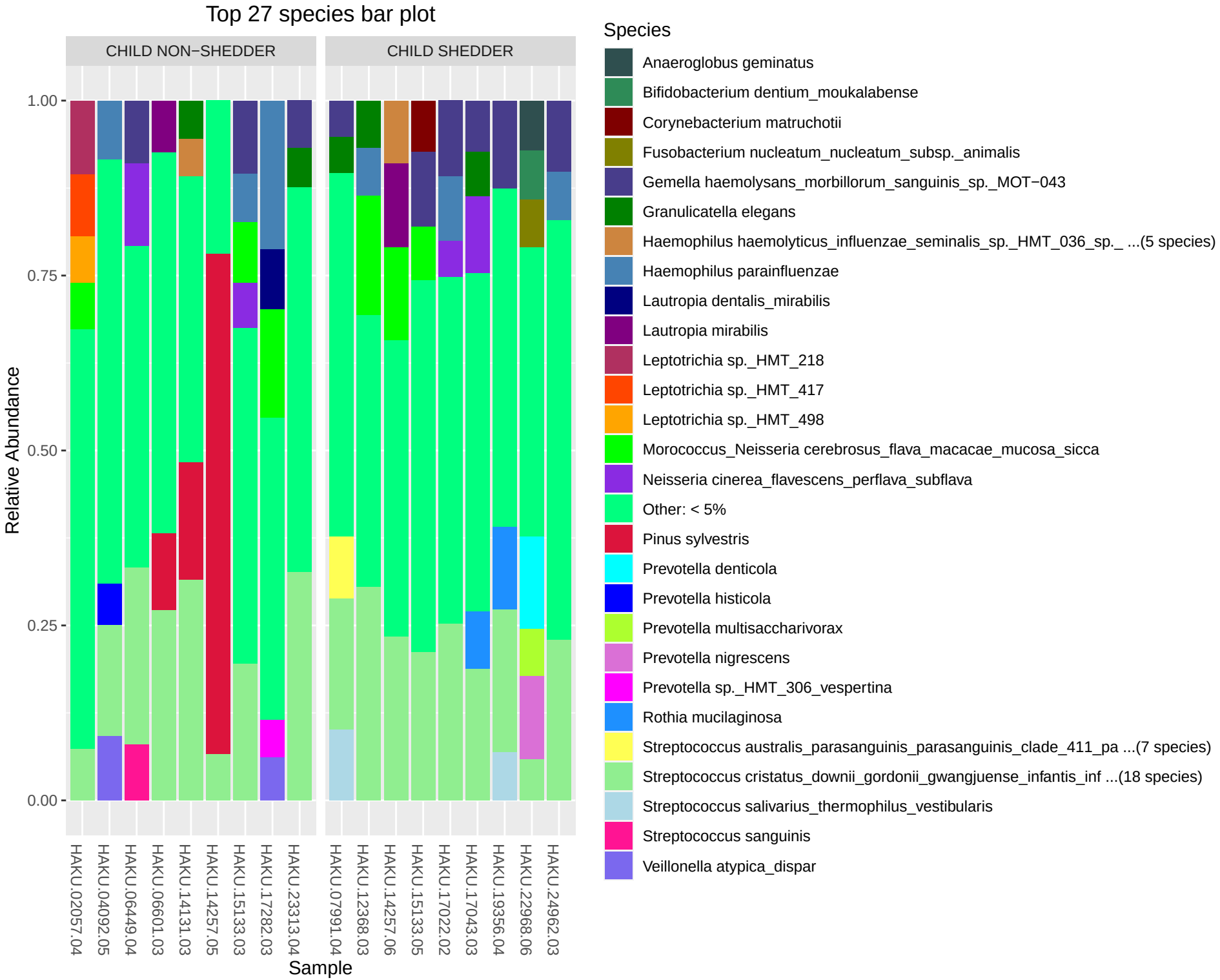
Top 27 species bar plot
CHILD NON−SHEDDER
CHILD SHEDDER
Relative Abundance
1.00
0.75
0.50
0.25
0.00
HAKU.02057.04
HAKU.04092.05
HAKU.06449.04
HAKU.06601.03
HAKU.14131.03
HAKU.14257.05
HAKU.15133.03
HAKU.17282.03
HAKU.23313.04
HAKU.07991.04
HAKU.12368.03
HAKU.14257.06
HAKU.15133.05
HAKU.17022.02
HAKU.17043.03
HAKU.19356.04
HAKU.22968.06
HAKU.24962.03
Sample
Species
Anaeroglobus geminatus
Bifidobacterium dentium_moukalabense
Corynebacterium matruchotii
Fusobacterium nucleatum_nucleatum_subsp._animalis
Gemella haemolysans_morbillorum_sanguinis_sp._MOT−043
Granulicatella elegans
Haemophilus haemolyticus_influenzae_seminalis_sp._HMT_036_sp._ ...(5 species)
Haemophilus parainfluenzae
Lautropia dentalis_mirabilis
Lautropia mirabilis
Leptotrichia sp._HMT_218
Leptotrichia sp._HMT_417
Leptotrichia sp._HMT_498
Morococcus_Neisseria cerebrosus_flava_macacae_mucosa_sicca
Neisseria cinerea_flavescens_perflava_subflava
Other: < 5%
Pinus sylvestris
Prevotella denticola
Prevotella histicola
Prevotella multisaccharivorax
Prevotella nigrescens
Prevotella sp._HMT_306_vespertina
Rothia mucilaginosa
Streptococcus australis_parasanguinis_parasanguinis_clade_411_pa ...(7 species)
Streptococcus cristatus_downii_gordonii_gwangjuense_infantis_inf ...(18 species)
Streptococcus salivarius_thermophilus_vestibularis
Streptococcus sanguinis
Veillonella atypica_dispar