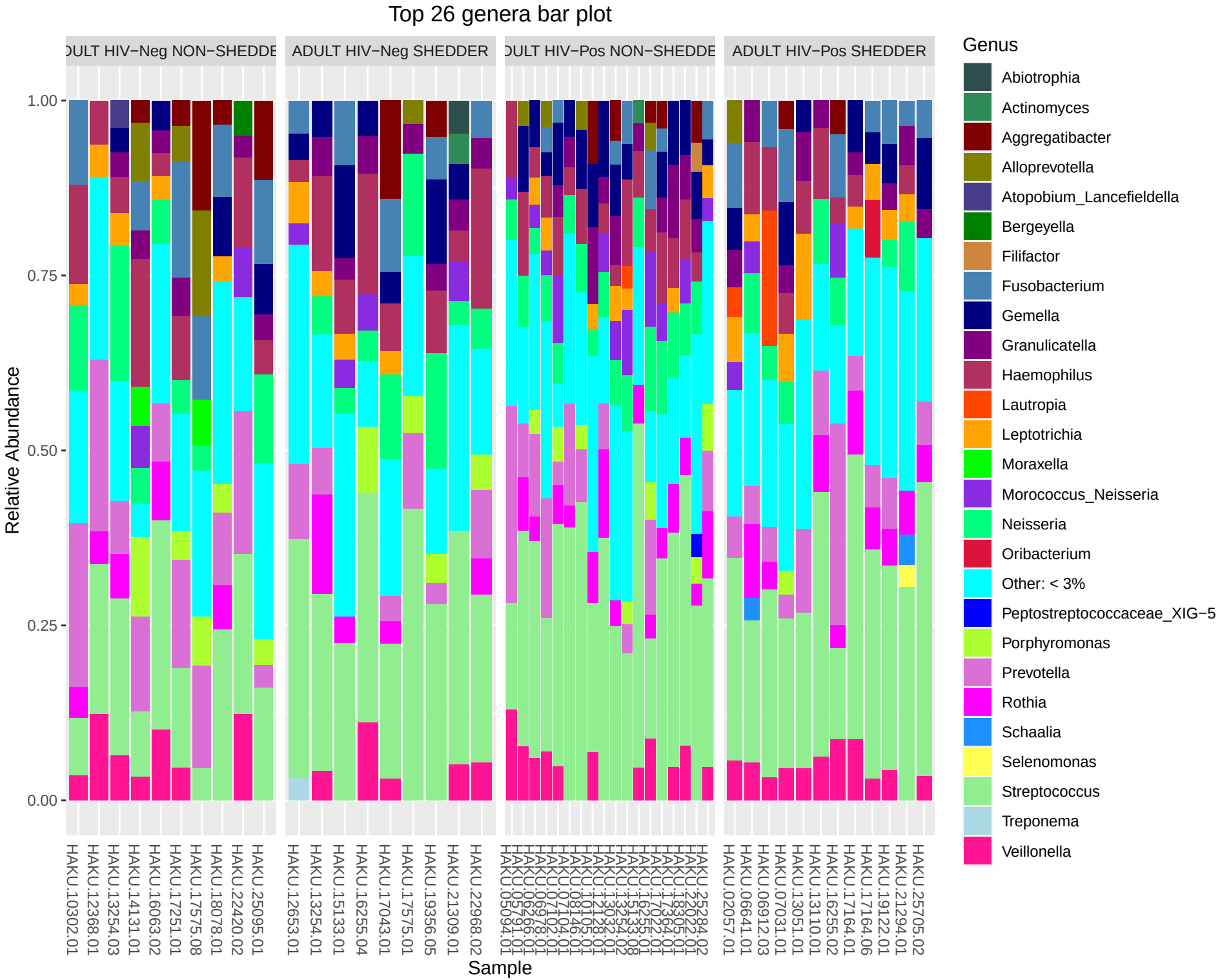
Top 26 genera bar plot
ADULT HIV−Neg NON−SHEDDE
ADULT HIV−Neg SHEDDER
ADULT HIV−Pos NON−SHEDDE
ADULT HIV−Pos SHEDDER
Relative Abundance
1.00
0.75
0.50
0.25
0.00
HAKU.10302.01
HAKU.12368.01
HAKU.13254.03
HAKU.14131.01
HAKU.16063.02
HAKU.17251.01
HAKU.17575.08
HAKU.18078.01
HAKU.22420.02
HAKU.25095.01
HAKU.12653.01
HAKU.13254.01
HAKU.15133.01
HAKU.16255.04
HAKU.17043.01
HAKU.17575.01
HAKU.19356.05
HAKU.21309.01
HAKU.22968.02
HAKU.05594.01
HAKU.05791.01
HAKU.06266.01
HAKU.06978.01
HAKU.07102.01
HAKU.07104.01
HAKU.08146.01
HAKU.10105.01
HAKU.12128.01
HAKU.13032.01
HAKU.13254.02
HAKU.15133.08
HAKU.16255.01
HAKU.17022.01
HAKU.17364.01
HAKU.18305.01
HAKU.22022.01
HAKU.25284.02
HAKU.02057.01
HAKU.06641.01
HAKU.06912.03
HAKU.07031.01
HAKU.13051.01
HAKU.13110.01
HAKU.16255.02
HAKU.17164.01
HAKU.17164.06
HAKU.19122.01
HAKU.21294.01
HAKU.25705.02
Sample
Genus
Abiotrophia
Actinomyces
Aggregatibacter
Alloprevotella
Atopobium_Lancefieldella
Bergeyella
Filifactor
Fusobacterium
Gemella
Granulicatella
Haemophilus
Lautropia
Leptotrichia
Moraxella
Morococcus_Neisseria
Neisseria
Oribacterium
Other: < 3%
Peptostreptococcaceae_XIG−5
Porphyromonas
Prevotella
Rothia
Schaalia
Selenomonas
Streptococcus
Treponema
Veillonella