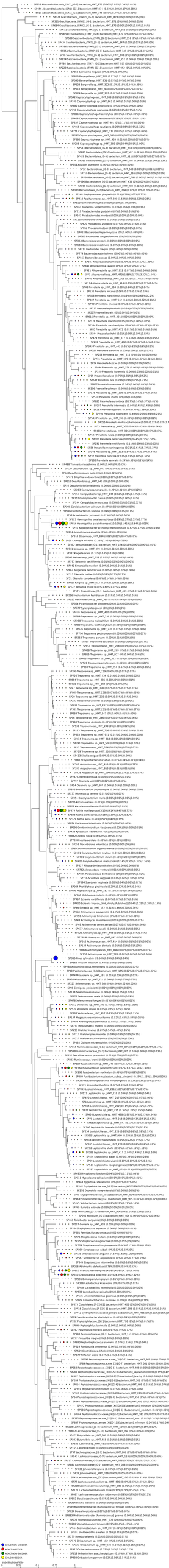
SP613 Alkoxidibacteria_(SR1_(G)-1)-bacterium_(MT_87-0-0-0)#0.0#0.1%0.3#0.0%
SP614 Alkoxidibacteria_(SR1_(G)-1)-bacterium_(MT_87-0-0-0)#0.0#0.1%0.1#0.0%
SP617 Alkoxidibacteria_(SR1_(G)-1)-bacterium_(MT_87-0-0-0)#0.0#0.1%0.1#0.0%
SP528 Gracilibacteria_(GN02_(G)-2)-bacterium_(MT_87-0-0-0)#0.0#0.0%0.0#0.0%
SP711 Gracilibacteria_(GN02_(G)-2)-bacterium_(MT_87-0-0-0)#0.0#0.0%0.0#0.0%
SP664 Gracilibacteria_(GN02_(G)-2)-bacterium_(MT_87-0-0-0)#0.0#0.0%0.0#0.0%
SP1 Candidatus_Saccharibacteria_(TM7_(G)-1)-bacterium_(MT_87-0-0-0)#0.0#0.0%0.0#0.0%
SP5 Candidatus_Saccharibacteria_(TM7_(G)-1)-bacterium_(MT_87-0-0-0)#0.0#0.0%0.0#0.0%
SP139 Saccharibacteria_(TM7_(G)-1)-bacterium_(MT_351_0)#0.0#0.0%0.0#0.0%
SP154 Candidatus_Saccharibacteria_(TM7_(G)-1)-bacterium_(MT_87-0-0-0)#0.0#0.0%0.0#0.0%
SP156 Saccharibacteria_(TM7_(G)-1)-bacterium_(MT_346_0)#0.0#0.0%0.0#0.0%
SP157 Candidatus_Saccharibacteria_(TM7_(G)-1)-bacterium_(MT_87-0-0-0)#0.0#0.0%0.0#0.0%
SP158 Saccharibacteria_(TM7_(G)-1)-bacterium_(MT_348_0)#0.0#0.0%0.0#0.0%
SP159 Candidatus_Saccharibacteria_(TM7_(G)-1)-bacterium_(MT_87-0-0-0)#0.0#0.0%0.0#0.0%
SP192 Saccharibacteria_(TM7_(G)-1)-bacterium_(MT_357_0)#0.0#0.0%0.0#0.0%
SP193 Candidatus_Saccharibacteria_(TM7_(G)-1)-bacterium_(MT_87-0-0-0)#0.0#0.0%0.0#0.0%
SP55 Spirosoma ringuedinei (Type strain)#0.0#0.0%0.0#0.0%
SP63 Belgapeta sp._(MT_298_0)#0.0#0.1%0.1#0.0%
SP40 Belgapeta sp._(MT_311_0)#0.0#0.0%0.0#0.0%
SP53 Belgapeta sp._(MT_312_0)#0.0#0.1%0.1#0.0%
SP18 Belgapeta sp._(MT_900_0)#0.0#0.0%0.0#0.0%
SP63 Belgapeta sp._(MT_297_0)#0.0#0.0%0.0#0.0%
SP52 Caenprophaga sp._(MT_338_0)#0.0#0.0%0.0#0.0%
SP158 Caenprophaga sp._(MT_801_0)#0.0#0.0%0.0#0.0%
SP62 Caenprophaga gnaphalis (Type strain)#0.0#0.0%0.0#0.0%
SP78 Caenprophaga gracilis#0.0#0.0%0.0#0.0%
SP81 Caenprophaga haemolytica#0.0#0.0%0.0#0.0%
SP149 Caenprophaga saabedrae#0.0#0.0%0.0#0.0%
SP10 Caenprophaga sp._(MT_991_0)#0.1%0.1#0.0%
SP680 Caenprophaga sp.#0.0#0.0%0.0#0.0%
SP156 Caenprophaga sp._(MT_332_0)#0.0#0.0%0.0#0.0%
SP180 Caenprophaga sp._(MT_335_0)#0.0#0.0%0.0#0.0%
SP680 Caenprophaga sp._(MT_903_0)#0.0#0.0%0.0#0.0%
SP680 Caenprophaga sp._(MT_380_0)#0.0#0.0%0.0#0.0%
SP513 Sphaerotilus_(G-6)-bacterium_(MT_516_0)#0.0#0.0%0.0#0.0%
SP105 Bacteroides_(G-5)-bacterium_(MT_511_0)#0.0#0.0%0.0#0.0%
SP28 Bacteroides_(G-5)-bacterium_(MT_511_0.04)#0.0#0.0%0.0#0.0%
SP18 Bacteroides_(G-5)-bacterium_(MT_511_0.05)#0.0#0.0%0.0#0.0%
SP59 Alistipes putredinis#0.0#0.0%0.0#0.0%
SP12 Bacteroides_(G-5)-bacterium_(MT_385_0)#0.0#0.0%0.0#0.0%
SP13 Bacteroides_(G-5)-bacterium_(MT_385_0)#0.0#0.0%0.0#0.0%
SP14 Bacteroides_(G-5)-bacterium_(MT_385_0)#0.0#0.0%0.0#0.0%
SP56 Bacteroides_(G-5)-bacterium_(MT_438_0)#0.0#0.0%0.0#0.0%
SP57 Bacteroides_(G-5)-bacterium_(MT_438_0.04)#0.0#0.0%0.0#0.0%
SP20 Bacteroides_(G-2)-bacterium_(MT_19_0.7%)#0.3#0.0%0.0#0.0%
SP58 Porphyromonas gingivalis (ATCC 33277)#0.0#0.0%
SP418 Porphyromonas_sp._(MT_930_0)#0.9#0.9%0.1#0.2%
SP610 Serratia fonticola (ATCC 29844)#0.0#0.0%
SP61 Tannerella serpentiformis#0.0#0.0%0.0#0.0%
SP219 Parabacteroides gordonii#0.0#0.0%
SP241 Parabacteroides merdae#0.0#0.0%0.0#0.0%
SP128 Bacteroides uniformis#0.0#0.0%0.0#0.0%
SP620 Prevotella veroralis#0.0#0.0%
SP852 Prevotella dentalis (DSM 3688)#0.0#0.0%
SP462 Bacteroides nepalensis#0.0#0.0%0.0#0.0%
SP536 Bacteroides ovatus#0.0#0.0%
SP653 Bacteroides vulgatus#0.0#0.0%0.0#0.0%
SP653 Bacteroides thetaiotaomicron#0.0#0.0%0.0#0.0%
SP732 Bacteroides fragilis#0.0#0.0%0.0#0.0%
SP174 Bacteroides xylanisolvens#0.0#0.0%0.0#0.0%
SP153 Bacteroides caecae#0.0#0.0%0.0#0.0%
SP147 Alloprevotella tannerae (ATCC 51259)#0.0#0.2%
SP661 Alloprevotella rava (F0Mg)#0.3#0.0%0.1#0.1%
SP1 Alloprevotella_sp._(MT_612_0.1%)#0.0#0.0%0.0#0.0%
SP71 Alloprevotella_sp._(MT_473_0.8%)_77%3.3#0.4%
SP73 Alloprevotella_sp._(MT_473_0.8%)_77%3.3#0.4%
SP174 Alloprevotella_sp._(MT_914_0.0#0%)#0.1#0.0%
SP66 Prevotella_sp._(MT_472_0.0#0%)#0.0#0.0%
SP120 Prevotella micans (ID 98)#0.0#0.0%0.0#0.0%
SP53 Prevotella nanceiensis (J-1)#0.0#0.0%0.0#0.0%
SP607 Prevotella_sp._(MT_942_0)#0.2#0.2%0.1#0.1%
SP428 Prevotella enoeca (ID 99)#0.0#0.0%0.0#0.0%
SP17 Prevotella pleuritidis (J-1)#0.2#0.2%0.0#0.0%
SP10 Prevotella jonsa (ID 97)#0.0#0.0%0.0#0.0%
SP615 Prevotella_sp._(MT_31_0)#0.0#0.0%0.0#0.0%
SP528 Prevotella nanceiensis (J-1)#0.0#0.0%0.0#0.0%
SP644 Prevotella shahii (ID 81)#0.0#0.0%0.0#0.0%
SP429 Prevotella_sp._(MT_37_0.1%)#0.0#0.0%0.0#0.0%
SP278 Prevotella_sp._(MT_472_0)#0.0#0.0%0.0#0.0%
SP163 Prevotella_sp._(MT_461_0.0#0%)#0.0#0.0%
SP572 Prevotella ternerae (ID 82)#0.0#0.0%0.0#0.0%
SP158 Prevotella_sp._(MT_511_0)#0.0#0.0%0.0#0.0%
SP151 Prevotella_sp._(MT_512_0)#0.0#0.0%0.0#0.0%
SP152 Prevotella_sp._(MT_512_0.04)#0.0#0.0%0.0#0.0%
SP153 Prevotella_sp._(MT_512_0.05)#0.0#0.0%0.0#0.0%
SP154 Prevotella_sp._(MT_512_0.06)#0.0#0.0%0.0#0.0%
SP155 Prevotella_sp._(MT_512_0.07)#0.0#0.0%0.0#0.0%
SP156 Prevotella_sp._(MT_512_0.08)#0.0#0.0%0.0#0.0%
SP157 Prevotella_sp._(MT_512_0.09)#0.0#0.0%0.0#0.0%
SP158 Prevotella_sp._(MT_512_0.10)#0.0#0.0%0.0#0.0%
SP159 Prevotella_sp._(MT_512_0.11)#0.0#0.0%0.0#0.0%
SP160 Prevotella_sp._(MT_512_0.12)#0.0#0.0%0.0#0.0%
SP161 Prevotella_sp._(MT_512_0.13)#0.0#0.0%0.0#0.0%
SP162 Prevotella_sp._(MT_512_0.14)#0.0#0.0%0.0#0.0%
SP163 Prevotella_sp._(MT_512_0.15)#0.0#0.0%0.0#0.0%
SP164 Prevotella_sp._(MT_512_0.16)#0.0#0.0%0.0#0.0%
SP165 Prevotella_sp._(MT_512_0.17)#0.0#0.0%0.0#0.0%
SP166 Prevotella_sp._(MT_512_0.18)#0.0#0.0%0.0#0.0%
SP167 Prevotella_sp._(MT_512_0.19)#0.0#0.0%0.0#0.0%
SP168 Prevotella_sp._(MT_512_0.20)#0.0#0.0%0.0#0.0%
SP169 Prevotella_sp._(MT_512_0.21)#0.0#0.0%0.0#0.0%
SP170 Prevotella_sp._(MT_512_0.22)#0.0#0.0%0.0#0.0%
SP171 Prevotella_sp._(MT_512_0.23)#0.0#0.0%0.0#0.0%
SP172 Prevotella_sp._(MT_512_0.24)#0.0#0.0%0.0#0.0%
SP173 Prevotella_sp._(MT_512_0.25)#0.0#0.0%0.0#0.0%
SP174 Prevotella_sp._(MT_512_0.26)#0.0#0.0%0.0#0.0%
SP175 Prevotella_sp._(MT_512_0.27)#0.0#0.0%0.0#0.0%
SP176 Prevotella_sp._(MT_512_0.28)#0.0#0.0%0.0#0.0%
SP177 Prevotella_sp._(MT_512_0.29)#0.0#0.0%0.0#0.0%
SP178 Prevotella_sp._(MT_512_0.30)#0.0#0.0%0.0#0.0%
SP179 Prevotella_sp._(MT_512_0.31)#0.0#0.0%0.0#0.0%
SP180 Prevotella_sp._(MT_512_0.32)#0.0#0.0%0.0#0.0%
SP181 Prevotella_sp._(MT_512_0.33)#0.0#0.0%0.0#0.0%
SP182 Prevotella_sp._(MT_512_0.34)#0.0#0.0%0.0#0.0%
SP183 Prevotella_sp._(MT_512_0.35)#0.0#0.0%0.0#0.0%
SP184 Prevotella_sp._(MT_512_0.36)#0.0#0.0%0.0#0.0%
SP185 Prevotella_sp._(MT_512_0.37)#0.0#0.0%0.0#0.0%
SP186 Prevotella_sp._(MT_512_0.38)#0.0#0.0%0.0#0.0%
SP187 Prevotella_sp._(MT_512_0.39)#0.0#0.0%0.0#0.0%
SP188 Prevotella_sp._(MT_512_0.40)#0.0#0.0%0.0#0.0%
SP189 Prevotella_sp._(MT_512_0.41)#0.0#0.0%0.0#0.0%
SP190 Prevotella_sp._(MT_512_0.42)#0.0#0.0%0.0#0.0%
SP191 Prevotella_sp._(MT_512_0.43)#0.0#0.0%0.0#0.0%
SP192 Prevotella_sp._(MT_512_0.44)#0.0#0.0%0.0#0.0%
SP193 Prevotella_sp._(MT_512_0.45)#0.0#0.0%0.0#0.0%
SP194 Prevotella_sp._(MT_512_0.46)#0.0#0.0%0.0#0.0%
SP195 Prevotella_sp._(MT_512_0.47)#0.0#0.0%0.0#0.0%
SP196 Prevotella_sp._(MT_512_0.48)#0.0#0.0%0.0#0.0%
SP197 Prevotella_sp._(MT_512_0.49)#0.0#0.0%0.0#0.0%
SP198 Prevotella_sp._(MT_512_0.50)#0.0#0.0%0.0#0.0%
SP199 Prevotella_sp._(MT_512_0.51)#0.0#0.0%0.0#0.0%
SP200 Prevotella_sp._(MT_512_0.52)#0.0#0.0%0.0#0.0%
SP201 Prevotella_sp._(MT_512_0.53)#0.0#0.0%0.0#0.0%
SP202 Prevotella_sp._(MT_512_0.54)#0.0#0.0%0.0#0.0%
SP203 Prevotella_sp._(MT_512_0.55)#0.0#0.0%0.0#0.0%
SP204 Prevotella_sp._(MT_512_0.56)#0.0#0.0%0.0#0.0%
SP205 Prevotella_sp._(MT_512_0.57)#0.0#0.0%0.0#0.0%
SP206 Prevotella_sp._(MT_512_0.58)#0.0#0.0%0.0#0.0%
SP207 Prevotella_sp._(MT_512_0.59)#0.0#0.0%0.0#0.0%
SP208 Prevotella_sp._(MT_512_0.60)#0.0#0.0%0.0#0.0%
SP209 Prevotella_sp._(MT_512_0.61)#0.0#0.0%0.0#0.0%
SP210 Prevotella_sp._(MT_512_0.62)#0.0#0.0%0.0#0.0%
SP211 Prevotella_sp._(MT_512_0.63)#0.0#0.0%0.0#0.0%
SP212 Prevotella_sp._(MT_512_0.64)#0.0#0.0%0.0#0.0%
SP213 Prevotella_sp._(MT_512_0.65)#0.0#0.0%0.0#0.0%
SP214 Prevotella_sp._(MT_512_0.66)#0.0#0.0%0.0#0.0%
SP215 Prevotella_sp._(MT_512_0.67)#0.0#0.0%0.0#0.0%
SP216 Prevotella_sp._(MT_512_0.68)#0.0#0.0%0.0#0.0%
SP217 Prevotella_sp._(MT_512_0.69)#0.0#0.0%0.0#0.0%
SP218 Prevotella_sp._(MT_512_0.70)#0.0#0.0%0.0#0.0%
SP219 Prevotella_sp._(MT_512_0.71)#0.0#0.0%0.0#0.0%
SP220 Prevotella_sp._(MT_512_0.72)#0.0#0.0%0.0#0.0%
SP221 Prevotella_sp._(MT_512_0.73)#0.0#0.0%0.0#0.0%
SP222 Prevotella_sp._(MT_512_0.74)#0.0#0.0%0.0#0.0%
SP223 Prevotella_sp._(MT_512_0.75)#0.0#0.0%0.0#0.0%
SP224 Prevotella_sp._(MT_512_0.76)#0.0#0.0%0.0#0.0%
SP225 Prevotella_sp._(MT_512_0.77)#0.0#0.0%0.0#0.0%
SP226 Prevotella_sp._(MT_512_0.78)#0.0#0.0%0.0#0.0%
SP227 Prevotella_sp._(MT_512_0.79)#0.0#0.0%0.0#0.0%
SP228 Prevotella_sp._(MT_512_0.80)#0.0#0.0%0.0#0.0%
SP229 Prevotella_sp._(MT_512_0.81)#0.0#0.0%0.0#0.0%
SP230 Prevotella_sp._(MT_512_0.82)#0.0#0.0%0.0#0.0%
SP231 Prevotella_sp._(MT_512_0.83)#0.0#0.0%0.0#0.0%
SP232 Prevotella_sp._(MT_512_0.84)#0.0#0.0%0.0#0.0%
SP233 Prevotella_sp._(MT_512_0.85)#0.0#0.0%0.0#0.0%
SP234 Prevotella_sp._(MT_512_0.86)#0.0#0.0%0.0#0.0%
SP235 Prevotella_sp._(MT_512_0.87)#0.0#0.0%0.0#0.0%
SP236 Prevotella_sp._(MT_512_0.88)#0.0#0.0%0.0#0.0%
SP237 Prevotella_sp._(MT_512_0.89)#0.0#0.0%0.0#0.0%
SP238 Prevotella_sp._(MT_512_0.90)#0.0#0.0%0.0#0.0%
SP239 Prevotella_sp._(MT_512_0.91)#0.0#0.0%0.0#0.0%
SP240 Prevotella_sp._(MT_512_0.92)#0.0#0.0%0.0#0.0%
SP241 Prevotella_sp._(MT_512_0.93)#0.0#0.0%0.0#0.0%
SP242 Prevotella_sp._(MT_512_0.94)#0.0#0.0%0.0#0.0%
SP243 Prevotella_sp._(MT_512_0.95)#0.0#0.0%0.0#0.0%
SP244 Prevotella_sp._(MT_512_0.96)#0.0#0.0%0.0#0.0%
SP245 Prevotella_sp._(MT_512_0.97)#0.0#0.0%0.0#0.0%
SP246 Prevotella_sp._(MT_512_0.98)#0.0#0.0%0.0#0.0%
SP247 Prevotella_sp._(MT_512_0.99)#0.0#0.0%0.0#0.0%
SP248 Prevotella_sp._(MT_512_0.100)#0.0#0.0%0.0#0.0%
SP249 Prevotella_sp._(MT_512_0.101)#0.0#0.0%0.0#0.0%
SP250 Prevotella_sp._(MT_512_0.102)#0.0#0.0%0.0#0.0%
SP251 Prevotella_sp._(MT_512_0.103)#0.0#0.0%0.0#0.0%
SP252 Prevotella_sp._(MT_512_0.104)#0.0#0.0%0.0#0.0%
SP253 Prevotella_sp._(MT_512_0.105)#0.0#0.0%0.0#0.0%
SP254 Prevotella_sp._(MT_512_0.106)#0.0#0.0%0.0#0.0%
SP255 Prevotella_sp._(MT_512_0.107)#0.0#0.0%0.0#0.0%
SP256 Prevotella_sp._(MT_512_0.108)#0.0#0.0%0.0#0.0%
SP257 Prevotella_sp._(MT_512_0.109)#0.0#0.0%0.0#0.0%
SP258 Prevotella_sp._(MT_512_0.110)#0.0#0.0%0.0#0.0%
SP259 Prevotella_sp._(MT_512_0.111)#0.0#0.0%0.0#0.0%
SP260 Prevotella_sp._(MT_512_0.112)#0.0#0.0%0.0#0.0%
SP261 Prevotella_sp._(MT_512_0.113)#0.0#0.0%0.0#0.0%
SP262 Prevotella_sp._(MT_512_0.114)#0.0#0.0%0.0#0.0%
SP263 Prevotella_sp._(MT_512_0.115)#0.0#0.0%0.0#0.0%
SP264 Prevotella_sp._(MT_512_0.116)#0.0#0.0%0.0#0.0%
SP265 Prevotella_sp._(MT_512_0.117)#0.0#0.0%0.0#0.0%
SP266 Prevotella_sp._(MT_512_0.118)#0.0#0.0%0.0#0.0%
SP267 Prevotella_sp._(MT_512_0.119)#0.0#0.0%0.0#0.0%