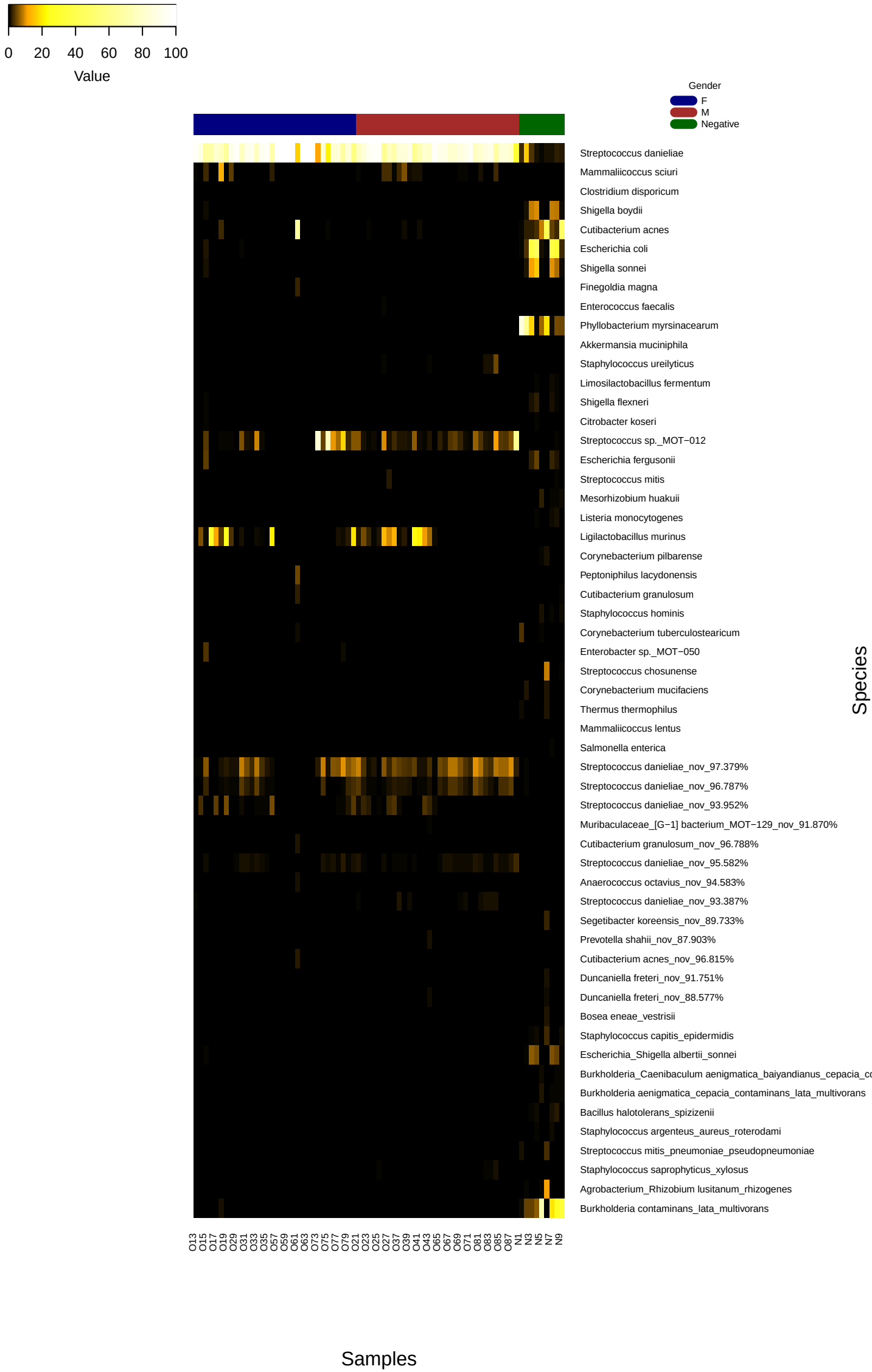
0
20
40
60
80
100
Value
Gender
F
M
Negative
Streptococcus danieliae
Mammaliicoccus sciuri
Clostridium disporicum
Shigella boydii
Cutibacterium acnes
Escherichia coli
Shigella sonnei
Finegoldia magna
Enterococcus faecalis
Phyllobacterium myrsinacearum
Akkermansia muciniphila
Staphylococcus ureilyticus
Limosilactobacillus fermentum
Shigella flexneri
Citrobacter koseri
Streptococcus sp._MOT−012
Escherichia fergusonii
Streptococcus mitis
Mesorhizobium huakuii
Listeria monocytogenes
Ligilactobacillus murinus
Corynebacterium pilbarense
Peptoniphilus lacydonensis
Cutibacterium granulosum
Staphylococcus hominis
Corynebacterium tuberculostearicum
Enterobacter sp._MOT−050
Streptococcus chosunense
Corynebacterium mucifaciens
Thermus thermophilus
Mammaliicoccus lentus
Salmonella enterica
Streptococcus danieliae_nov_97.379%
Streptococcus danieliae_nov_96.787%
Streptococcus danieliae_nov_93.952%
Muribaculaceae_[G−1] bacterium_MOT−129_nov_91.870%
Cutibacterium granulosum_nov_96.788%
Streptococcus danieliae_nov_95.582%
Anaerococcus octavius_nov_94.583%
Streptococcus danieliae_nov_93.387%
Segetibacter koreensis_nov_89.733%
Prevotella shahii_nov_87.903%
Cutibacterium acnes_nov_96.815%
Duncaniella freteri_nov_91.751%
Duncaniella freteri_nov_88.577%
Bosea eneae_vestrisii
Staphylococcus capitis_epidermidis
Escherichia_Shigella albertii_sonnei
Burkholderia_Caenibaculum aenigmatica_baiyandianus_cepacia_co
Burkholderia aenigmatica_cepacia_contaminans_lata_multivorans
Bacillus halotolerans_spizizenii
Staphylococcus argenteus_aureus_roterodami
Streptococcus mitis_pneumoniae_pseudopneumoniae
Staphylococcus saprophyticus_xylosus
Agrobacterium_Rhizobium lusitanum_rhizogenes
Burkholderia contaminans_lata_multivorans
Species
O13
O15
O17
O19
O29
O31
O33
O35
O57
O59
O61
O63
O73
O75
O77
O79
O21
O23
O25
O27
O37
O39
O41
O43
O65
O67
O69
O71
O81
O83
O85
O87
N1
N3
N5
N7
N9
Samples