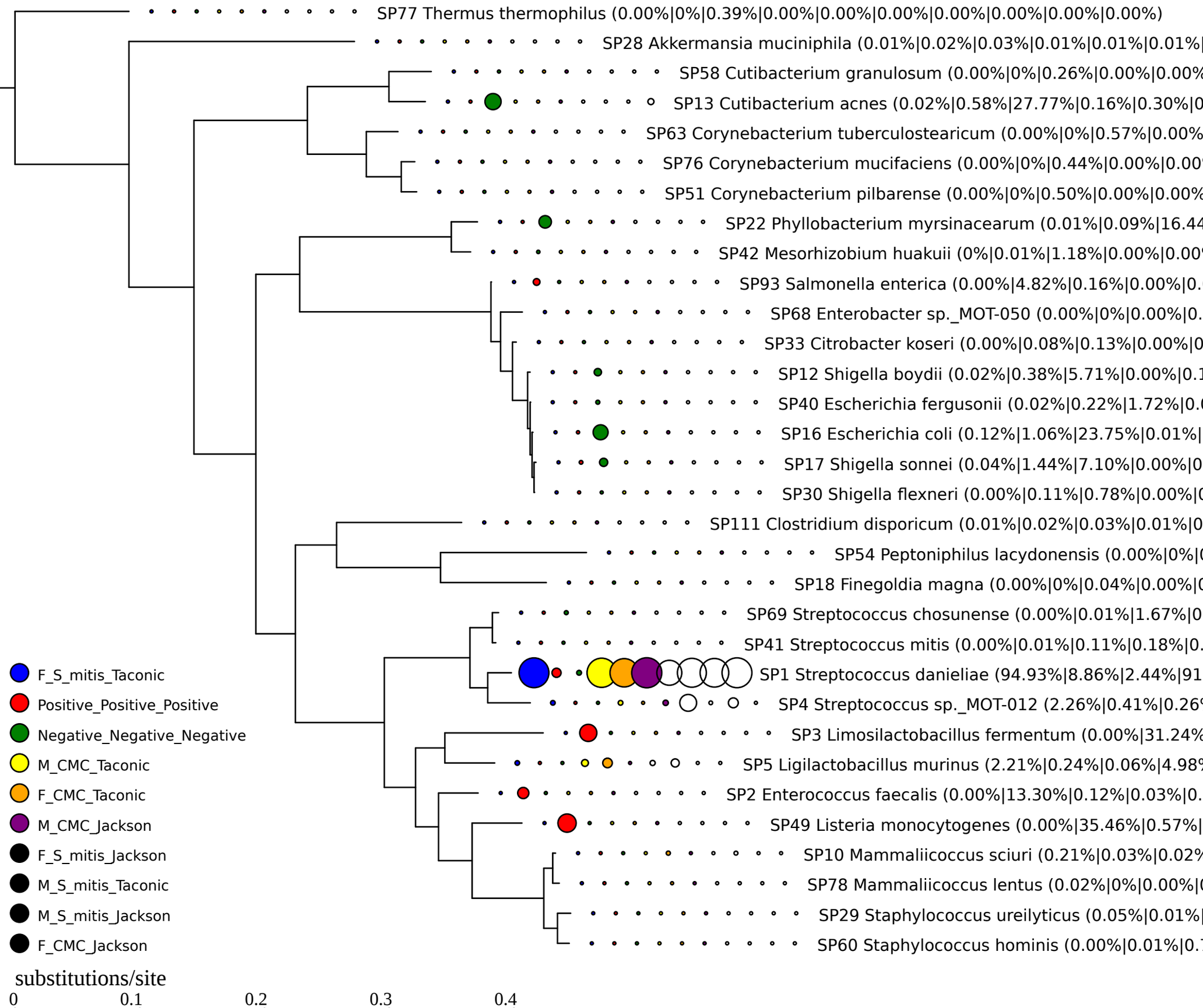
SP77 Thermus thermophilus (0.00%|0%|0.39%|0.00%|0.00%|0.00%|0.00%|0.00%|0.00%|0.00%)
SP28 Akkermansia muciniphila (0.01%|0.02%|0.03%|0.01%|0.01%|0.01%
SP58 Cutibacterium granulosum (0.00%|0%|0.26%|0.00%|0.00%
SP13 Cutibacterium acnes (0.02%|0.58%|27.77%|0.16%|0.30%|0
SP63 Corynebacterium tuberculostearicum (0.00%|0%|0.57%|0.00%
SP76 Corynebacterium mucifaciens (0.00%|0%|0.44%|0.00%|0.00
SP51 Corynebacterium pilbarense (0.00%|0%|0.50%|0.00%|0.00%
SP22 Phyllobacterium myrsinacearum (0.01%|0.09%|16.44
SP42 Mesorhizobium huakuii (0%|0.01%|1.18%|0.00%|0.00
SP93 Salmonella enterica (0.00%|4.82%|0.16%|0.00%|0.
SP68 Enterobacter sp._MOT-050 (0.00%|0%|0.00%|0.
SP33 Citrobacter koseri (0.00%|0.08%|0.13%|0.00%|0
SP12 Shigella boydii (0.02%|0.38%|5.71%|0.00%|0.1
SP40 Escherichia fergusonii (0.02%|0.22%|1.72%|0.0
SP16 Escherichia coli (0.12%|1.06%|23.75%|0.01%|
SP17 Shigella sonnei (0.04%|1.44%|7.10%|0.00%|0
SP30 Shigella flexneri (0.00%|0.11%|0.78%|0.00%|0
SP111 Clostridium disporicum (0.01%|0.02%|0.03%|0.01%|0
SP54 Peptoniphilus lacydonensis (0.00%|0%|0
SP18 Finegoldia magna (0.00%|0%|0.04%|0.00%|0
SP69 Streptococcus chosunense (0.00%|0.01%|1.67%|0
SP41 Streptococcus mitis (0.00%|0.01%|0.11%|0.18%|0.
SP1 Streptococcus danieliae (94.93%|8.86%|2.44%|91
SP4 Streptococcus sp._MOT-012 (2.26%|0.41%|0.26%
SP3 Limosilactobacillus fermentum (0.00%|31.24%
SP5 Ligilactobacillus murinus (2.21%|0.24%|0.06%|4.98%
SP2 Enterococcus faecalis (0.00%|13.30%|0.12%|0.03%|0.
SP49 Listeria monocytogenes (0.00%|35.46%|0.57%|
SP10 Mammaliicoccus sciuri (0.21%|0.03%|0.02%
SP78 Mammaliicoccus lentus (0.02%|0%|0.00%|0
SP29 Staphylococcus ureilyticus (0.05%|0.01%|
SP60 Staphylococcus hominis (0.00%|0.01%|0.
F_S_mitis_Taconic
Positive_Positive_Positive
Negative_Negative_Negative
M_CMC_Taconic
F_CMC_Taconic
M_CMC_Jackson
F_S_mitis_Jackson
M_S_mitis_Taconic
M_S_mitis_Jackson
F_CMC_Jackson
substitutions/site
0
0.1
0.2
0.3
0.4