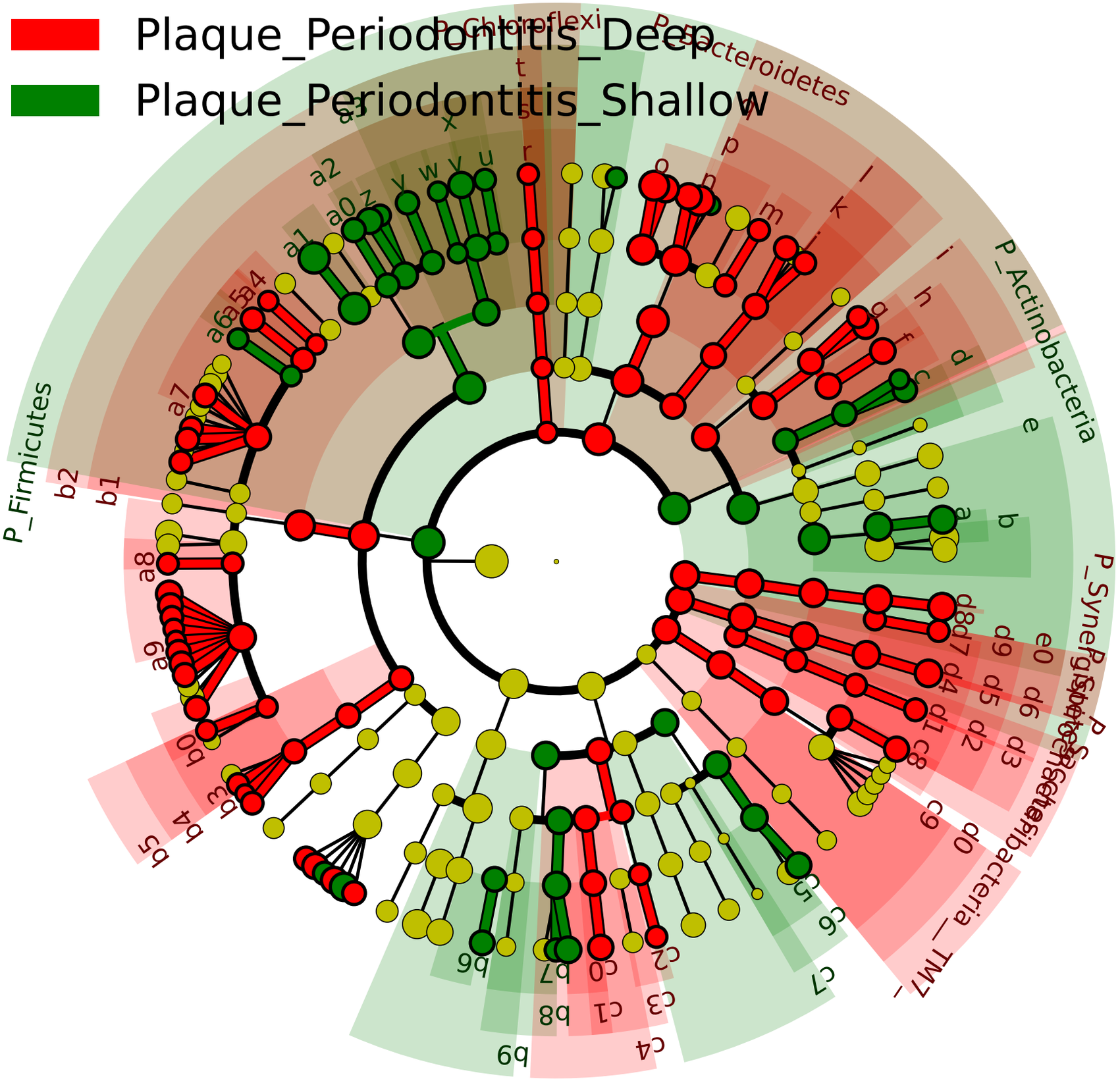Significantly Represented Taxa