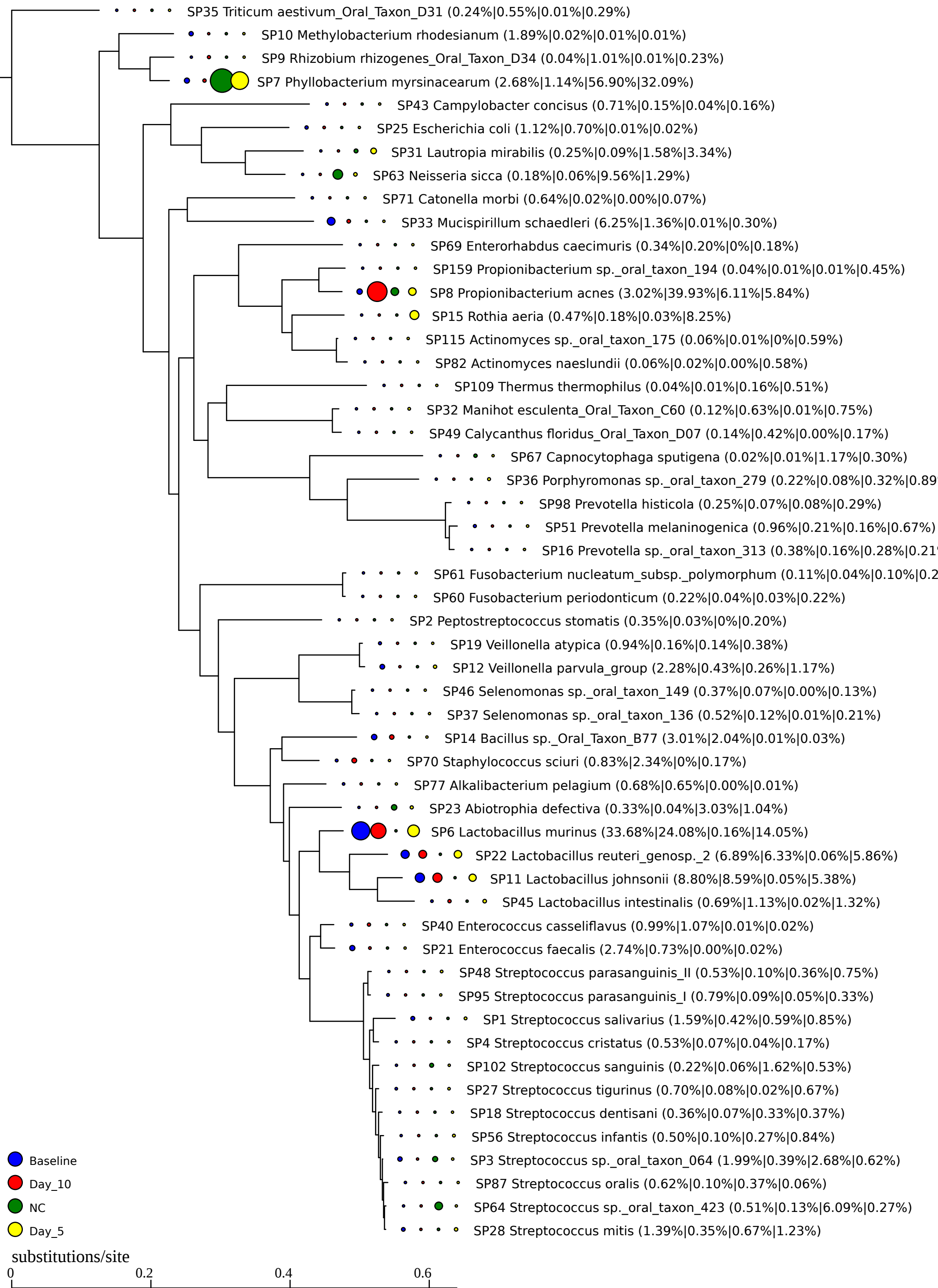
SP35 Triticum aestivum_Oral_Taxon_D31 (0.24%|0.55%|0.01%|0.29%)
SP10 Methylobacterium rhodesianum (1.89%|0.02%|0.01%|0.01%)
SP9 Rhizobium rhizogenes_Oral_Taxon_D34 (0.04%|1.01%|0.01%|0.23%)
SP7 Phyllobacterium myrsinacearum (2.68%|1.14%|56.90%|32.09%)
SP43 Campylobacter concisus (0.71%|0.15%|0.04%|0.16%)
SP25 Escherichia coli (1.12%|0.70%|0.01%|0.02%)
SP31 Lautropia mirabilis (0.25%|0.09%|1.58%|3.34%)
SP63 Neisseria sicca (0.18%|0.06%|9.56%|1.29%)
SP71 Catonella morbi (0.64%|0.02%|0.00%|0.07%)
SP33 Mucispirillum schaedleri (6.25%|1.36%|0.01%|0.30%)
SP69 Enterorhabdus caecimuris (0.34%|0.20%|0%|0.18%)
SP159 Propionibacterium sp._oral_taxon_194 (0.04%|0.01%|0.01%|0.45%)
SP8 Propionibacterium acnes (3.02%|39.93%|6.11%|5.84%)
SP15 Rothia aeria (0.47%|0.18%|0.03%|8.25%)
SP115 Actinomyces sp._oral_taxon_175 (0.06%|0.01%|0%|0.59%)
SP82 Actinomyces naeslundii (0.06%|0.02%|0.00%|0.58%)
SP109 Thermus thermophilus (0.04%|0.01%|0.16%|0.51%)
SP32 Manihot esculenta_Oral_Taxon_C60 (0.12%|0.63%|0.01%|0.75%)
SP49 Calycanthus floridus_Oral_Taxon_D07 (0.14%|0.42%|0.00%|0.17%)
SP67 Capnocytophaga sputigena (0.02%|0.01%|1.17%|0.30%)
SP36 Porphyromonas sp._oral_taxon_279 (0.22%|0.08%|0.32%|0.89
SP98 Prevotella histicola (0.25%|0.07%|0.08%|0.29%)
SP51 Prevotella melaninogenica (0.96%|0.21%|0.16%|0.67%)
SP16 Prevotella sp._oral_taxon_313 (0.38%|0.16%|0.28%|0.21
SP61 Fusobacterium nucleatum_subsp._polymorphum (0.11%|0.04%|0.10%|0.2
SP60 Fusobacterium periodonticum (0.22%|0.04%|0.03%|0.22%)
SP2 Peptostreptococcus stomatis (0.35%|0.03%|0%|0.20%)
SP19 Veillonella atypica (0.94%|0.16%|0.14%|0.38%)
SP12 Veillonella parvula_group (2.28%|0.43%|0.26%|1.17%)
SP46 Selenomonas sp._oral_taxon_149 (0.37%|0.07%|0.00%|0.13%)
SP37 Selenomonas sp._oral_taxon_136 (0.52%|0.12%|0.01%|0.21%)
SP14 Bacillus sp._Oral_Taxon_B77 (3.01%|2.04%|0.01%|0.03%)
SP70 Staphylococcus sciuri (0.83%|2.34%|0%|0.17%)
SP77 Alkalibacterium pelagium (0.68%|0.65%|0.00%|0.01%)
SP23 Abiotrophia defectiva (0.33%|0.04%|3.03%|1.04%)
SP6 Lactobacillus murinus (33.68%|24.08%|0.16%|14.05%)
SP22 Lactobacillus reuteri_genosp._2 (6.89%|6.33%|0.06%|5.86%)
SP11 Lactobacillus johnsonii (8.80%|8.59%|0.05%|5.38%)
SP45 Lactobacillus intestinalis (0.69%|1.13%|0.02%|1.32%)
SP40 Enterococcus casseliflavus (0.99%|1.07%|0.01%|0.02%)
SP21 Enterococcus faecalis (2.74%|0.73%|0.00%|0.02%)
SP48 Streptococcus parasanguinis_II (0.53%|0.10%|0.36%|0.75%)
SP95 Streptococcus parasanguinis_I (0.79%|0.09%|0.05%|0.33%)
SP1 Streptococcus salivarius (1.59%|0.42%|0.59%|0.85%)
SP4 Streptococcus cristatus (0.53%|0.07%|0.04%|0.17%)
SP102 Streptococcus sanguinis (0.22%|0.06%|1.62%|0.53%)
SP27 Streptococcus tigurinus (0.70%|0.08%|0.02%|0.67%)
SP18 Streptococcus dentisani (0.36%|0.07%|0.33%|0.37%)
SP56 Streptococcus infantis (0.50%|0.10%|0.27%|0.84%)
SP3 Streptococcus sp._oral_taxon_064 (1.99%|0.39%|2.68%|0.62%)
SP87 Streptococcus oralis (0.62%|0.10%|0.37%|0.06%)
SP64 Streptococcus sp._oral_taxon_423 (0.51%|0.13%|6.09%|0.27%)
SP28 Streptococcus mitis (1.39%|0.35%|0.67%|1.23%)
Baseline
Day_10
NC
Day_5
substitutions/site
0
0.2
0.4
0.6