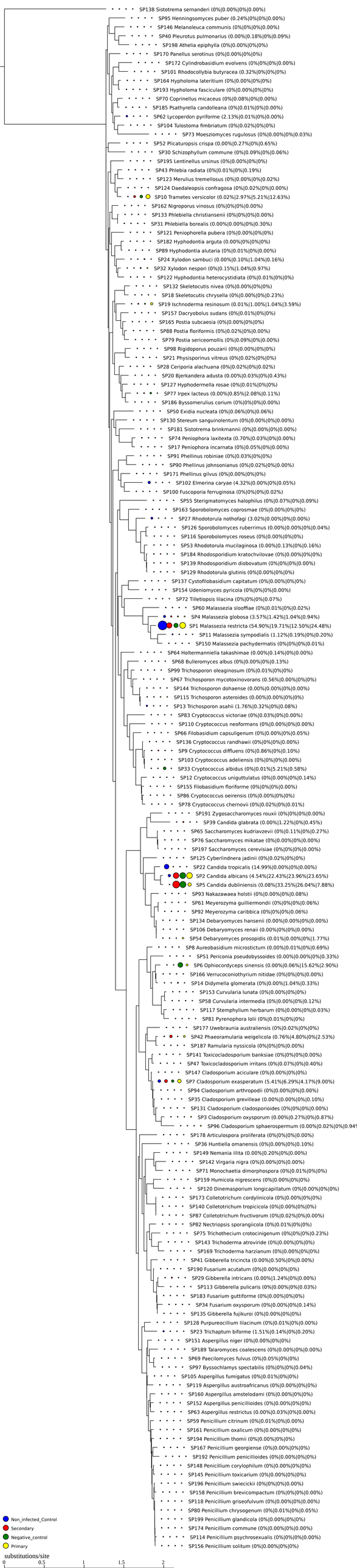
SP138 Sistotrema sernanderi (0%|0.00%|0%|0.00%)
SP95 Henningsomyces puber (0.24%|0%|0%|0.00%)
SP146 Melanoleuca communis (0%|0%|0%|0.00%)
SP40 Pleurotus pulmonarius (0.00%|0.18%|0%|0.09%)
SP198 Athelia epiphylla (0%|0.00%|0%|0%)
SP170 Panellus serotinus (0%|0.00%|0%|0%)
SP172 Cylindrobasidium evolvens (0%|0%|0%|0.00%)
SP101 Rhodocollybia butyracea (0.32%|0%|0%|0%)
SP164 Hypholoma lateritium (0%|0.00%|0%|0%)
SP193 Hypholoma fasciculare (0%|0.00%|0%|0%)
SP70 Coprinellus micaceus (0%|0.08%|0%|0.00%)
SP185 Psathyrella candolleana (0%|0.01%|0%|0.00%)
SP62 Lycoperdon pyriforme (2.13%|0.01%|0%|0.00%)
SP104 Tulostoma fimbriatum (0%|0.02%|0%|0%)
SP73 Moesziomyces rugulosus (0%|0.00%|0%|0.03%)
SP52 Plicaturopsis crispa (0.00%|0.27%|0%|0.65%)
SP30 Schizophyllum commune (0%|0.09%|0%|0.06%)
SP195 Lentinellus ursinus (0%|0.00%|0%|0%)
SP43 Phlebia radiata (0%|0.01%|0%|0.19%)
SP123 Merulius tremellosus (0%|0.00%|0%|0.02%)
SP124 Daedaleopsis confragosa (0%|0.02%|0%|0.00%)
SP10 Trametes versicolor (0.02%|2.97%|5.21%|12.63%)
SP162 Nigroporus vinosus (0%|0%|0%|0.00%)
SP133 Phlebiella christiansenii (0%|0%|0%|0.00%)
SP31 Phlebiella borealis (0.00%|0.00%|0%|0.30%)
SP121 Peniophorella pubera (0%|0.00%|0%|0%)
SP182 Hyphodontia arguta (0.00%|0%|0%|0%)
SP89 Hyphodontia alutaria (0%|0.01%|0%|0.00%)
SP24 Xylodon sambuci (0.00%|0.10%|1.04%|0.16%)
SP32 Xylodon nespori (0%|0.15%|1.04%|0.97%)
SP122 Hyphodontia heterocystidiata (0%|0.01%|0%|0%)
SP132 Skeletocutis nivea (0%|0.00%|0%|0%)
SP18 Skeletocutis chrysella (0%|0.00%|0%|0.23%)
SP19 Ischnoderma resinosum (0.01%|1.00%|1.04%|3.59%)
SP157 Dacryobolus sudans (0%|0.01%|0%|0%)
SP165 Postia subcaesia (0%|0.00%|0%|0%)
SP88 Postia floriformis (0%|0.02%|0%|0.00%)
SP79 Postia sericeomollis (0%|0.09%|0%|0.00%)
SP98 Rigidoporus pouzarii (0%|0.00%|0%|0%)
SP21 Physisporinus vitreus (0%|0.02%|0%|0%)
SP28 Ceriporia alachuana (0%|0.02%|0%|0.02%)
SP20 Bjerkandera adusta (0.00%|0.03%|0%|0.43%)
SP127 Hyphodermella rosae (0%|0.01%|0%|0%)
SP77 Irpex lacteus (0.00%|0.85%|2.08%|0.11%)
SP186 Byssomerulius corium (0%|0%|0%|0.00%)
SP50 Exidia nucleata (0%|0.06%|0%|0.06%)
SP130 Stereum sanguinolentum (0%|0.00%|0%|0.00%)
SP181 Sistotrema brinkmannii (0%|0.00%|0%|0.00%)
SP74 Peniophora laxitexta (0.70%|0.03%|0%|0.00%)
SP17 Peniophora incarnata (0%|0.05%|0%|0.00%)
SP91 Phellinus robiniae (0%|0.03%|0%|0%)
SP90 Phellinus johnsonianus (0%|0.02%|0%|0.00%)
SP171 Phellinus gilvus (0%|0.00%|0%|0%)
SP102 Elmerina caryae (4.32%|0.00%|0%|0.05%)
SP100 Fuscoporia ferruginosa (0%|0%|0%|0.02%)
SP55 Sterigmatomyces halophilus (0%|0.07%|0%|0.09%)
SP163 Sporobolomyces coprosmae (0%|0.00%|0%|0%)
SP27 Rhodotorula nothofagi (3.02%|0.00%|0%|0.00%)
SP126 Sporobolomyces ruberrimus (0.00%|0.00%|0%|0.04%)
SP116 Sporobolomyces roseus (0%|0.00%|0%|0%)
SP53 Rhodotorula mucilaginosa (0.00%|0.13%|0%|0.16%)
SP184 Rhodosporidium kratochvilovae (0%|0.00%|0%|0%)
SP139 Rhodosporidium diobovatum (0%|0%|0%|0.00%)
SP129 Rhodotorula glutinis (0%|0.00%|0%|0%)
SP137 Cystoflobasidium capitatum (0%|0.00%|0%|0%)
SP154 Udeniomyces pyricola (0%|0%|0%|0.00%)
SP72 Tilletiopsis lilacina (0%|0%|0%|0.07%)
SP60 Malassezia slooffiae (0%|0.01%|0%|0.02%)
SP4 Malassezia globosa (3.57%|1.42%|1.04%|0.94%)
SP1 Malassezia restricta (54.90%|19.71%|12.50%|24.48%)
SP11 Malassezia sympodialis (1.12%|0.19%|0%|0.20%)
SP150 Malassezia pachydermatis (0%|0%|0%|0.01%)
SP64 Holtermanniella takashimae (0.00%|0.14%|0%|0.00%)
SP68 Bulleromyces albus (0%|0.00%|0%|0.13%)
SP99 Trichosporon oleaginosum (0%|0.01%|0%|0%)
SP67 Trichosporon mycotoxinovorans (0.56%|0.00%|0%|0%)
SP144 Trichosporon dohaense (0.00%|0.00%|0%|0.00%)
SP115 Trichosporon asteroides (0.00%|0.00%|0%|0%)
SP13 Trichosporon asahii (1.76%|0.32%|0%|0.08%)
SP83 Cryptococcus victoriae (0%|0.03%|0%|0.00%)
SP110 Cryptococcus neoformans (0%|0.00%|0%|0.00%)
SP66 Filobasidium capsuligenum (0%|0.00%|0%|0.05%)
SP136 Cryptococcus randhawii (0%|0%|0%|0.00%)
SP9 Cryptococcus diffluens (0%|0.86%|0%|0.10%)
SP103 Cryptococcus adeliensis (0%|0%|0%|0.00%)
SP33 Cryptococcus albidus (0%|0.01%|5.21%|0.58%)
SP12 Cryptococcus uniguttulatus (0%|0.00%|0%|0.14%)
SP155 Filobasidium floriforme (0%|0%|0%|0.00%)
SP86 Cryptococcus oeirensis (0%|0.00%|0%|0%)
SP78 Cryptococcus chernovii (0%|0.02%|0%|0.01%)
SP191 Zygosaccharomyces rouxii (0%|0%|0%|0.00%)
SP39 Candida glabrata (0.00%|1.22%|0%|0.45%)
SP65 Saccharomyces kudriavzevii (0%|0.11%|0%|0.27%)
SP76 Saccharomyces mikatae (0%|0.00%|0%|0.00%)
SP197 Saccharomyces cerevisiae (0%|0%|0%|0.00%)
SP125 Cyberlindnera jadinii (0%|0.02%|0%|0%)
SP22 Candida tropicalis (14.99%|0.00%|0%|0.00%)
SP2 Candida albicans (4.54%|22.43%|23.96%|23.65%)
SP5 Candida dubliniensis (0.08%|33.25%|26.04%|7.88%)
SP93 Nakazawaea holstii (0%|0.00%|0%|0.08%)
SP61 Meyerozyma guilliermondii (0%|0%|0%|0.06%)
SP92 Meyerozyma caribbica (0%|0%|0%|0.06%)
SP134 Debaryomyces hansenii (0.00%|0.00%|0%|0.00%)
SP106 Debaryomyces renaii (0.00%|0%|0%|0.00%)
SP54 Debaryomyces prosopidis (0.01%|0.00%|0%|1.77%)
SP8 Aureobasidium microstictum (0.00%|0.01%|0%|0.69%)
SP51 Periconia pseudobyssoides (0.00%|0.00%|0%|0.33%)
SP6 Ophiocordyceps sinensis (0.00%|0.06%|15.62%|2.90%)
SP166 Verrucoconiothyrium nitidae (0%|0%|0%|0.00%)
SP14 Didymella glomerata (0%|0.00%|1.04%|0.33%)
SP153 Curvularia lunata (0%|0.00%|0%|0%)
SP58 Curvularia intermedia (0%|0.00%|0%|0.12%)
SP117 Stemphylium herbarum (0%|0.00%|0%|0.03%)
SP81 Pyrenophora lolii (0%|0.01%|0%|0%)
SP177 Uwebraunia australiensis (0%|0.02%|0%|0%)
SP42 Phaeoramularia weigelicola (0.76%|4.80%|0%|2.53%)
SP187 Ramularia nyssicola (0%|0%|0%|0.00%)
SP141 Toxicocladosporium banksiae (0%|0%|0%|0.00%)
SP47 Toxicocladosporium irritans (0%|0.07%|0%|0.40%)
SP147 Cladosporium aciculare (0%|0.00%|0%|0%)
SP7 Cladosporium exasperatum (5.41%|6.29%|4.17%|9.00%)
SP94 Cladosporium arthropodii (0%|0.00%|0%|0.00%)
SP35 Cladosporium grevilleae (0.00%|0.00%|0%|0.10%)
SP131 Cladosporium cladosporioides (0%|0%|0%|0.00%)
SP3 Cladosporium oxysporum (0.00%|0.27%|0%|0.87%)
SP96 Cladosporium sphaerospermum (0.00%|0.02%|0%|0.94%
SP178 Articulospora proliferata (0%|0%|0%|0.00%)
SP36 Huntiella omanensis (0%|0.00%|0%|0.10%)
SP149 Nemania illita (0.00%|0.20%|0%|0.00%)
SP142 Virgaria nigra (0%|0.00%|0%|0.00%)
SP71 Monochaetia dimorphospora (0%|0.01%|0%|0%)
SP159 Humicola nigrescens (0%|0.00%|0%|0%)
SP120 Dinemasporium longicapillatum (0%|0.00%|0%|0%)
SP173 Colletotrichum cordylinicola (0%|0.00%|0%|0%)
SP140 Colletotrichum tropicicola (0%|0.00%|0%|0%)
SP87 Colletotrichum fructivorum (0%|0.02%|0%|0.00%)
SP82 Nectriopsis sporangiicola (0%|0.01%|0%|0%)
SP75 Trichothecium crotocinigenum (0%|0%|0%|0.23%)
SP143 Trichoderma atroviride (0%|0.00%|0%|0%)
SP169 Trichoderma harzianum (0%|0.00%|0%|0%)
SP41 Gibberella tricincta (0.00%|0.50%|0%|0.00%)
SP190 Fusarium acutatum (0%|0.00%|0%|0%)
SP29 Gibberella intricans (0.00%|1.24%|0%|0.00%)
SP113 Gibberella pulicaris (0%|0.00%|0%|0.03%)
SP183 Fusarium guttiforme (0%|0.00%|0%|0%)
SP34 Fusarium oxysporum (0%|0.00%|0%|0.14%)
SP135 Gibberella fujikuroi (0%|0.00%|0%|0%)
SP128 Purpureocillium lilacinum (0%|0.01%|0%|0.00%)
SP23 Trichaptum biforme (1.51%|0.14%|0%|0.20%)
SP151 Aspergillus niger (0%|0.00%|0%|0%)
SP189 Talaromyces coalescens (0%|0.00%|0%|0.00%)
SP69 Paecilomyces fulvus (0%|0.05%|0%|0%)
SP97 Byssochlamys spectabilis (0%|0%|0%|0.04%)
SP105 Aspergillus fumigatus (0%|0.01%|0%|0%)
SP119 Aspergillus austroafricanus (0%|0.00%|0%|0%)
SP160 Aspergillus amstelodami (0%|0.00%|0%|0%)
SP152 Aspergillus penicillioides (0%|0.00%|0%|0%)
SP63 Aspergillus restrictus (0.00%|0.03%|0%|0.00%)
SP59 Penicillium citrinum (0%|0.01%|0%|0.00%)
SP161 Penicillium oxalicum (0%|0.00%|0%|0%)
SP194 Penicillium thomii (0%|0.00%|0%|0%)
SP167 Penicillium georgiense (0%|0.00%|0%|0%)
SP192 Penicillium penicillioides (0%|0.00%|0%|0%)
SP148 Penicillium corylophilum (0%|0.00%|0%|0%)
SP145 Penicillium toxicarium (0%|0.00%|0%|0%)
SP196 Penicillium swieckii (0%|0%|0%|0.00%)
SP158 Penicillium brevicompactum (0%|0%|0%|0.00%)
SP118 Penicillium griseofulvum (0%|0.00%|0%|0.00%)
SP80 Penicillium chrysogenum (0%|0.01%|0%|0.05%)
SP199 Penicillium glandicola (0%|0.00%|0%|0%)
SP174 Penicillium commune (0%|0.00%|0%|0.00%)
SP114 Penicillium psychrosexualis (0%|0%|0%|0.00%)
SP156 Penicillium solitum (0%|0.00%|0%|0%)
Non_infected_Control
Secondary
Negative_control
Primary
substitutions/site
0
0.5
1
1.5
2