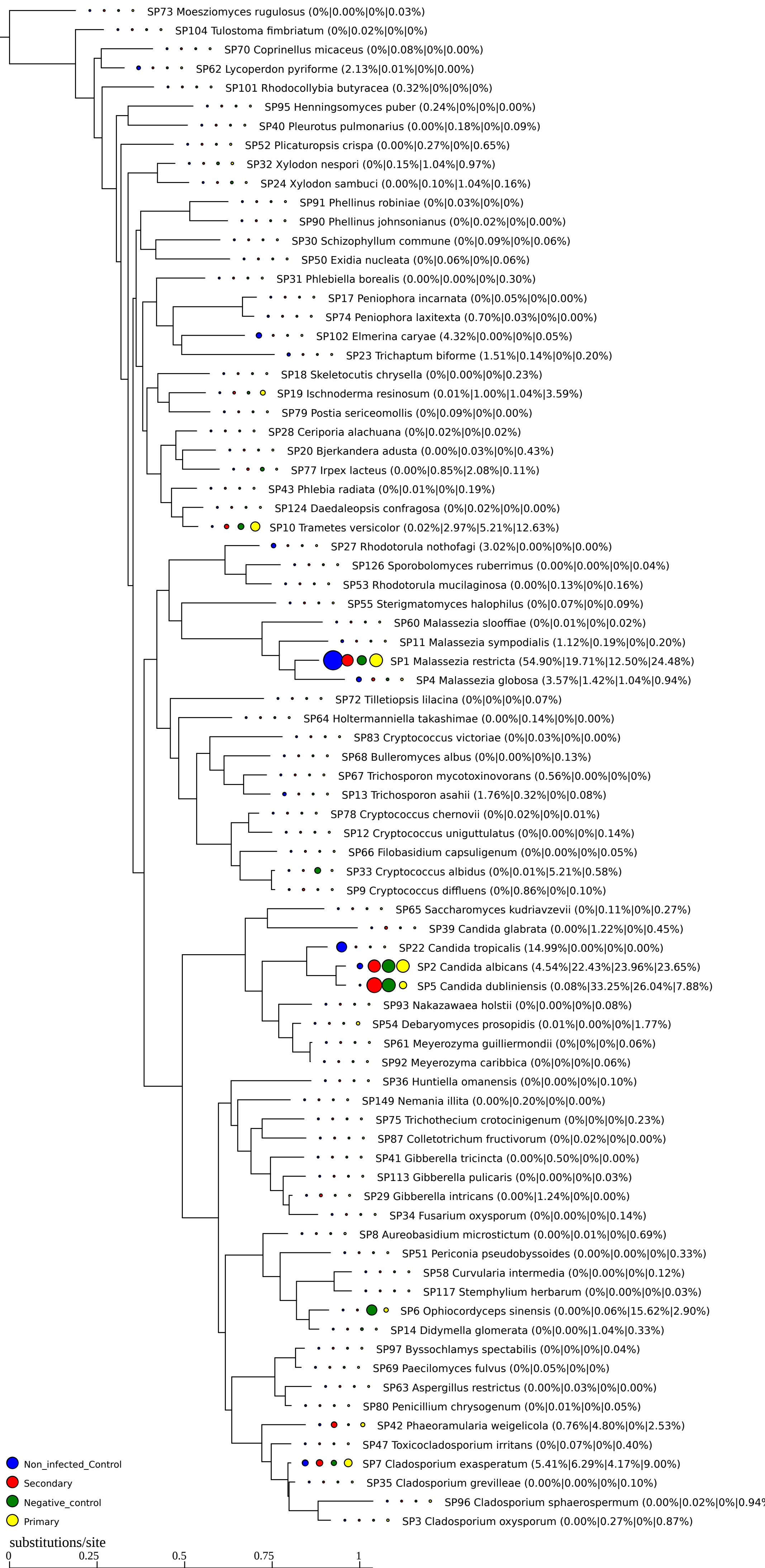
SP73 Moesziomyces rugulosus (0%|0.00%|0%|0.03%)
SP104 Tulostoma fimbriatum (0%|0.02%|0%|0%)
SP70 Coprinellus micaceus (0%|0.08%|0%|0.00%)
SP62 Lycoperdon pyriforme (2.13%|0.01%|0%|0.00%)
SP101 Rhodocollybia butyracea (0.32%|0%|0%|0%)
SP95 Henningsomyces puber (0.24%|0%|0%|0.00%)
SP40 Pleurotus pulmonarius (0.00%|0.18%|0%|0.09%)
SP52 Plicaturopsis crispa (0.00%|0.27%|0%|0.65%)
SP32 Xylodon nespori (0%|0.15%|1.04%|0.97%)
SP24 Xylodon sambuci (0.00%|0.10%|1.04%|0.16%)
SP91 Phellinus robiniae (0%|0.03%|0%|0%)
SP90 Phellinus johnsonianus (0%|0.02%|0%|0.00%)
SP30 Schizophyllum commune (0%|0.09%|0%|0.06%)
SP50 Exidia nucleata (0%|0.06%|0%|0.06%)
SP31 Phlebiella borealis (0.00%|0.00%|0%|0.30%)
SP17 Peniophora incarnata (0%|0.05%|0%|0.00%)
SP74 Peniophora laxitexta (0.70%|0.03%|0%|0.00%)
SP102 Elmerina caryae (4.32%|0.00%|0%|0.05%)
SP23 Trichaptum biforme (1.51%|0.14%|0%|0.20%)
SP18 Skeletocutis chrysella (0%|0.00%|0%|0.23%)
SP19 Ischnoderma resinosum (0.01%|1.00%|1.04%|3.59%)
SP79 Postia sericeomollis (0%|0.09%|0%|0.00%)
SP28 Ceriporia alachuana (0%|0.02%|0%|0.02%)
SP20 Bjerkandera adusta (0.00%|0.03%|0%|0.43%)
SP77 Irpex lacteus (0.00%|0.85%|2.08%|0.11%)
SP43 Phlebia radiata (0%|0.01%|0%|0.19%)
SP124 Daedaleopsis confragosa (0%|0.02%|0%|0.00%)
SP10 Trametes versicolor (0.02%|2.97%|5.21%|12.63%)
SP27 Rhodotorula nothofagi (3.02%|0.00%|0%|0.00%)
SP126 Sporobolomyces ruberrimus (0.00%|0.00%|0%|0.04%)
SP53 Rhodotorula mucilaginosa (0.00%|0.13%|0%|0.16%)
SP55 Sterigmatomyces halophilus (0%|0.07%|0%|0.09%)
SP60 Malassezia slooffiae (0%|0.01%|0%|0.02%)
SP11 Malassezia sympodialis (1.12%|0.19%|0%|0.20%)
SP1 Malassezia restricta (54.90%|19.71%|12.50%|24.48%)
SP4 Malassezia globosa (3.57%|1.42%|1.04%|0.94%)
SP72 Tilletiopsis lilacina (0%|0%|0%|0.07%)
SP64 Holtermanniella takashimae (0.00%|0.14%|0%|0.00%)
SP83 Cryptococcus victoriae (0%|0.03%|0%|0.00%)
SP68 Bulleromyces albus (0%|0.00%|0%|0.13%)
SP67 Trichosporon mycotoxinovorans (0.56%|0.00%|0%|0%)
SP13 Trichosporon asahii (1.76%|0.32%|0%|0.08%)
SP78 Cryptococcus chernovii (0%|0.02%|0%|0.01%)
SP12 Cryptococcus uniguttulatus (0%|0.00%|0%|0.14%)
SP66 Filobasidium capsuligenum (0%|0.00%|0%|0.05%)
SP33 Cryptococcus albidus (0%|0.01%|5.21%|0.58%)
SP9 Cryptococcus diffluens (0%|0.86%|0%|0.10%)
SP65 Saccharomyces kudriavzevii (0%|0.11%|0%|0.27%)
SP39 Candida glabrata (0.00%|1.22%|0%|0.45%)
SP22 Candida tropicalis (14.99%|0.00%|0%|0.00%)
SP2 Candida albicans (4.54%|22.43%|23.96%|23.65%)
SP5 Candida dubliniensis (0.08%|33.25%|26.04%|7.88%)
SP93 Nakazawaea holstii (0%|0.00%|0%|0.08%)
SP54 Debaryomyces prosopidis (0.01%|0.00%|0%|1.77%)
SP61 Meyerozyma guilliermondii (0%|0%|0%|0.06%)
SP92 Meyerozyma caribbica (0%|0%|0%|0.06%)
SP36 Huntiella omanensis (0%|0.00%|0%|0.10%)
SP149 Nemania illita (0.00%|0.20%|0%|0.00%)
SP75 Trichothecium crotocinigenum (0%|0%|0%|0.23%)
SP87 Colletotrichum fructivorum (0%|0.02%|0%|0.00%)
SP41 Gibberella tricincta (0.00%|0.50%|0%|0.00%)
SP113 Gibberella pulicaris (0%|0.00%|0%|0.03%)
SP29 Gibberella intricans (0.00%|1.24%|0%|0.00%)
SP34 Fusarium oxysporum (0%|0.00%|0%|0.14%)
SP8 Aureobasidium microstictum (0.00%|0.01%|0%|0.69%)
SP51 Periconia pseudobyssoides (0.00%|0.00%|0%|0.33%)
SP58 Curvularia intermedia (0%|0.00%|0%|0.12%)
SP117 Stemphylium herbarum (0%|0.00%|0%|0.03%)
SP6 Ophiocordyceps sinensis (0.00%|0.06%|15.62%|2.90%)
SP14 Didymella glomerata (0%|0.00%|1.04%|0.33%)
SP97 Byssochlamys spectabilis (0%|0%|0%|0.04%)
SP69 Paecilomyces fulvus (0%|0.05%|0%|0%)
SP63 Aspergillus restrictus (0.00%|0.03%|0%|0.00%)
SP80 Penicillium chrysogenum (0%|0.01%|0%|0.05%)
SP42 Phaeoramularia weigelicola (0.76%|4.80%|0%|2.53%)
SP47 Toxicocladosporium irritans (0%|0.07%|0%|0.40%)
SP7 Cladosporium exasperatum (5.41%|6.29%|4.17%|9.00%)
SP35 Cladosporium grevilleae (0.00%|0.00%|0%|0.10%)
SP96 Cladosporium sphaerospermum (0.00%|0.02%|0%|0.94%
SP3 Cladosporium oxysporum (0.00%|0.27%|0%|0.87%)
Non_infected_Control
Secondary
Negative_control
Primary
substitutions/site
0
0.25
0.5
0.75
1