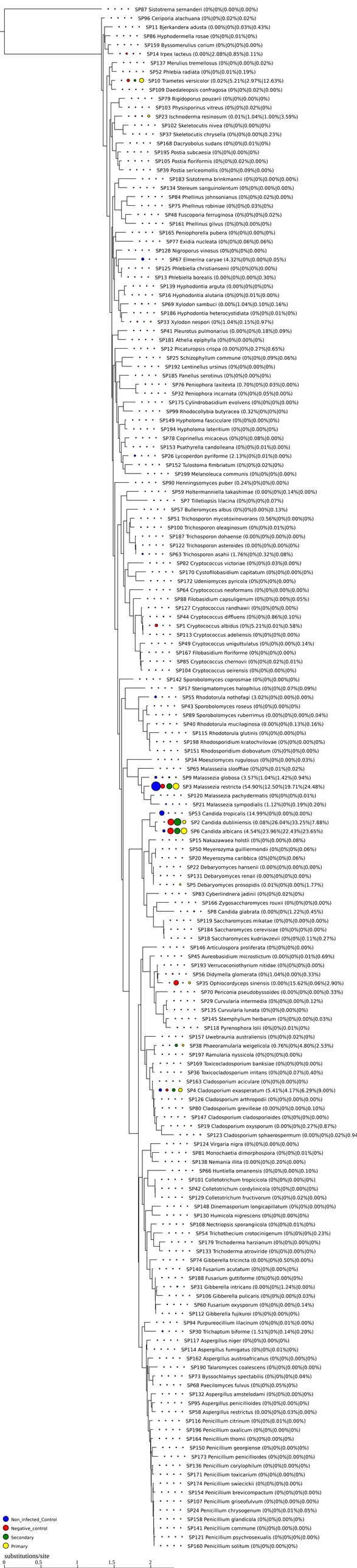
SP87 Sistotrema sernanderi (0%|0%|0.00%|0.00%)
SP96 Ceriporia alachuana (0%|0%|0.02%|0.02%)
SP11 Bjerkandera adusta (0.00%|0%|0.03%|0.43%)
SP86 Hyphodermella rosae (0%|0%|0.01%|0%)
SP159 Byssomerulius corium (0%|0%|0%|0.00%)
SP14 Irpex lacteus (0.00%|2.08%|0.85%|0.11%)
SP137 Merulius tremellosus (0%|0%|0.00%|0.02%)
SP52 Phlebia radiata (0%|0%|0.01%|0.19%)
SP10 Trametes versicolor (0.02%|5.21%|2.97%|12.63%)
SP109 Daedaleopsis confragosa (0%|0%|0.02%|0.00%)
SP79 Rigidoporus pouzarii (0%|0%|0.00%|0%)
SP103 Physisporinus vitreus (0%|0%|0.02%|0%)
SP23 Ischnoderma resinosum (0.01%|1.04%|1.00%|3.59%)
SP102 Skeletocutis nivea (0%|0%|0.00%|0%)
SP37 Skeletocutis chrysella (0%|0%|0.00%|0.23%)
SP168 Dacryobolus sudans (0%|0%|0.01%|0%)
SP195 Postia subcaesia (0%|0%|0.00%|0%)
SP105 Postia floriformis (0%|0%|0.02%|0.00%)
SP39 Postia sericeomollis (0%|0%|0.09%|0.00%)
SP183 Sistotrema brinkmannii (0%|0%|0.00%|0.00%)
SP134 Stereum sanguinolentum (0%|0%|0.00%|0.00%)
SP84 Phellinus johnsonianus (0%|0%|0.02%|0.00%)
SP75 Phellinus robiniae (0%|0%|0.03%|0%)
SP48 Fuscoporia ferruginosa (0%|0%|0%|0.02%)
SP161 Phellinus gilvus (0%|0%|0.00%|0%)
SP165 Peniophorella pubera (0%|0%|0.00%|0%)
SP77 Exidia nucleata (0%|0%|0.06%|0.06%)
SP128 Nigroporus vinosus (0%|0%|0%|0.00%)
SP67 Elmerina caryae (4.32%|0%|0.00%|0.05%)
SP125 Phlebiella christiansenii (0%|0%|0%|0.00%)
SP13 Phlebiella borealis (0.00%|0%|0.00%|0.30%)
SP139 Hyphodontia arguta (0.00%|0%|0%|0%)
SP16 Hyphodontia alutaria (0%|0%|0.01%|0.00%)
SP69 Xylodon sambuci (0.00%|1.04%|0.10%|0.16%)
SP186 Hyphodontia heterocystidiata (0%|0%|0.01%|0%)
SP33 Xylodon nespori (0%|1.04%|0.15%|0.97%)
SP41 Pleurotus pulmonarius (0.00%|0%|0.18%|0.09%)
SP181 Athelia epiphylla (0%|0%|0.00%|0%)
SP12 Plicaturopsis crispa (0.00%|0%|0.27%|0.65%)
SP25 Schizophyllum commune (0%|0%|0.09%|0.06%)
SP192 Lentinellus ursinus (0%|0%|0.00%|0%)
SP185 Panellus serotinus (0%|0%|0.00%|0%)
SP76 Peniophora laxitexta (0.70%|0%|0.03%|0.00%)
SP32 Peniophora incarnata (0%|0%|0.05%|0.00%)
SP175 Cylindrobasidium evolvens (0%|0%|0%|0.00%)
SP99 Rhodocollybia butyracea (0.32%|0%|0%|0%)
SP149 Hypholoma fasciculare (0%|0%|0.00%|0%)
SP194 Hypholoma lateritium (0%|0%|0.00%|0%)
SP78 Coprinellus micaceus (0%|0%|0.08%|0.00%)
SP153 Psathyrella candolleana (0%|0%|0.01%|0.00%)
SP26 Lycoperdon pyriforme (2.13%|0%|0.01%|0.00%)
SP152 Tulostoma fimbriatum (0%|0%|0.02%|0%)
SP199 Melanoleuca communis (0%|0%|0%|0.00%)
SP90 Henningsomyces puber (0.24%|0%|0%|0.00%)
SP59 Holtermanniella takashimae (0.00%|0%|0.14%|0.00%)
SP7 Tilletiopsis lilacina (0%|0%|0%|0.07%)
SP57 Bulleromyces albus (0%|0%|0.00%|0.13%)
SP51 Trichosporon mycotoxinovorans (0.56%|0%|0.00%|0%)
SP100 Trichosporon oleaginosum (0%|0%|0.01%|0%)
SP187 Trichosporon dohaense (0.00%|0%|0.00%|0.00%)
SP122 Trichosporon asteroides (0.00%|0%|0.00%|0%)
SP63 Trichosporon asahii (1.76%|0%|0.32%|0.08%)
SP82 Cryptococcus victoriae (0%|0%|0.03%|0.00%)
SP170 Cystofilobasidium capitatum (0%|0%|0.00%|0%)
SP172 Udeniomyces pyricola (0%|0%|0%|0.00%)
SP64 Cryptococcus neoformans (0%|0%|0.00%|0.00%)
SP88 Filobasidium capsuligenum (0%|0%|0.00%|0.05%)
SP127 Cryptococcus randhawii (0%|0%|0%|0.00%)
SP44 Cryptococcus diffluens (0%|0%|0.86%|0.10%)
SP1 Cryptococcus albidus (0%|5.21%|0.01%|0.58%)
SP113 Cryptococcus adeliensis (0%|0%|0%|0.00%)
SP49 Cryptococcus uniguttulatus (0%|0%|0.00%|0.14%)
SP167 Filobasidium floriforme (0%|0%|0%|0.00%)
SP85 Cryptococcus chernovii (0%|0%|0.02%|0.01%)
SP104 Cryptococcus oeirensis (0%|0%|0.00%|0%)
SP142 Sporobolomyces coprosmae (0%|0%|0.00%|0%)
SP17 Sterigmatomyces halophilus (0%|0%|0.07%|0.09%)
SP55 Rhodotorula nothofagi (3.02%|0%|0.00%|0.00%)
SP43 Sporobolomyces roseus (0%|0%|0.00%|0%)
SP89 Sporobolomyces ruberrimus (0.00%|0%|0.00%|0.04%)
SP40 Rhodotorula mucilaginosa (0.00%|0%|0.13%|0.16%)
SP115 Rhodotorula glutinis (0%|0%|0.00%|0%)
SP198 Rhodosporidium kratochvilovae (0%|0%|0.00%|0%)
SP151 Rhodosporidium diobovatum (0%|0%|0%|0.00%)
SP34 Moesziomyces rugulosus (0%|0%|0.00%|0.03%)
SP65 Malassezia sloffiae (0%|0%|0.01%|0.02%)
SP9 Malassezia globosa (3.57%|1.04%|1.42%|0.94%)
SP3 Malassezia restricta (54.90%|12.50%|19.71%|24.48%)
SP120 Malassezia pachydermatis (0%|0%|0%|0.01%)
SP21 Malassezia sympodialis (1.12%|0%|0.19%|0.20%)
SP53 Candida tropicalis (14.99%|0%|0.00%|0.00%)
SP2 Candida dubliniensis (0.08%|26.04%|33.25%|7.88%)
SP6 Candida albicans (4.54%|23.96%|22.43%|23.65%)
SP15 Nakazawaea holstii (0%|0%|0.00%|0.08%)
SP50 Meyerozyma guilliermondii (0%|0%|0%|0.06%)
SP20 Meyerozyma caribbica (0%|0%|0%|0.06%)
SP22 Debaryomyces hansenii (0.00%|0%|0.00%|0.00%)
SP131 Debaryomyces renaii (0.00%|0%|0%|0.00%)
SP5 Debaryomyces prosopidis (0.01%|0%|0.00%|1.77%)
SP83 Cyberlindnera jadinii (0%|0%|0.02%|0%)
SP166 Zygosaccharomyces rouxii (0%|0%|0%|0.00%)
SP8 Candida glabrata (0.00%|0%|1.22%|0.45%)
SP119 Saccharomyces mikatae (0%|0%|0.00%|0.00%)
SP184 Saccharomyces cerevisiae (0%|0%|0%|0.00%)
SP18 Saccharomyces kudriavzevii (0%|0%|0.11%|0.27%)
SP146 Articulospora proliferata (0%|0%|0%|0.00%)
SP45 Aureobasidium microstictum (0.00%|0%|0.01%|0.69%)
SP193 Verrucoconiothyrium nitidae (0%|0%|0%|0.00%)
SP56 Didymella glomerata (0%|1.04%|0.00%|0.33%)
SP35 Ophiocordyceps sinensis (0.00%|15.62%|0.06%|2.90%)
SP70 Periconia pseudobyssoides (0.00%|0%|0.00%|0.33%)
SP29 Curvularia intermedia (0%|0%|0.00%|0.12%)
SP135 Curvularia lunata (0%|0%|0.00%|0%)
SP145 Stemphylium herbarum (0%|0%|0.00%|0.03%)
SP118 Pyrenophora lolii (0%|0%|0.01%|0%)
SP157 Uwebraunia australiensis (0%|0%|0.02%|0%)
SP38 Phaeoramularia weigelicola (0.76%|0%|4.80%|2.53%)
SP197 Ramularia nyssicola (0%|0%|0%|0.00%)
SP169 Toxicocladosporium banksiae (0%|0%|0%|0.00%)
SP36 Toxicocladosporium irritans (0%|0%|0.07%|0.40%)
SP163 Cladosporium aciculare (0%|0%|0.00%|0%)
SP4 Cladosporium exasperatum (5.41%|4.17%|6.29%|9.00%)
SP126 Cladosporium arthropodii (0%|0%|0.00%|0.00%)
SP80 Cladosporium grevilleae (0.00%|0%|0.00%|0.10%)
SP147 Cladosporium cladosporioides (0%|0%|0%|0.00%)
SP19 Cladosporium oxysporum (0.00%|0%|0.27%|0.87%)
SP123 Cladosporium sphaerospermum (0.00%|0%|0.02%|0.94
SP124 Virgaria nigra (0%|0%|0.00%|0.00%)
SP81 Monochaetia dimorphospora (0%|0%|0.01%|0%)
SP138 Nemania illita (0.00%|0%|0.20%|0.00%)
SP66 Huntiella omanensis (0%|0%|0.00%|0.10%)
SP101 Colletotrichum tropicicola (0%|0%|0.00%|0%)
SP42 Colletotrichum cordylinicola (0%|0%|0.00%|0%)
SP129 Colletotrichum fructivorum (0%|0%|0.02%|0.00%)
SP148 Dinemasporium longicapillatum (0%|0%|0.00%|0%)
SP130 Humicola nigrescens (0%|0%|0.00%|0%)
SP108 Nectriopsis sporangiicola (0%|0%|0.01%|0%)
SP54 Trichothecium crotocinigenum (0%|0%|0%|0.23%)
SP179 Trichoderma harzianum (0%|0%|0.00%|0%)
SP133 Trichoderma atroviride (0%|0%|0.00%|0%)
SP74 Gibberella tricincta (0.00%|0%|0.50%|0.00%)
SP140 Fusarium acutatum (0%|0%|0.00%|0%)
SP188 Fusarium guttiforme (0%|0%|0.00%|0%)
SP31 Gibberella intricans (0.00%|0%|1.24%|0.00%)
SP106 Gibberella pulicaris (0%|0%|0.00%|0.03%)
SP60 Fusarium oxysporum (0%|0%|0.00%|0.14%)
SP112 Gibberella fujikuroi (0%|0%|0.00%|0%)
SP94 Purpureocillium lilacinum (0%|0%|0.01%|0.00%)
SP30 Trichaptum biforme (1.51%|0%|0.14%|0.20%)
SP117 Aspergillus niger (0%|0%|0.00%|0%)
SP114 Aspergillus fumigatus (0%|0%|0.01%|0%)
SP162 Aspergillus austroafricanus (0%|0%|0.00%|0%)
SP190 Talaromyces coalescens (0%|0%|0.00%|0.00%)
SP73 Byssochlamys spectabilis (0%|0%|0%|0.04%)
SP68 Paecilomyces fulvus (0%|0%|0.05%|0%)
SP132 Aspergillus amstelodami (0%|0%|0.00%|0%)
SP95 Aspergillus penicillioides (0%|0%|0.00%|0%)
SP58 Aspergillus restrictus (0.00%|0%|0.03%|0.00%)
SP116 Penicillium citrinum (0%|0%|0.01%|0.00%)
SP196 Penicillium oxalicum (0%|0%|0.00%|0%)
SP164 Penicillium thomii (0%|0%|0.00%|0%)
SP150 Penicillium georgiense (0%|0%|0.00%|0%)
SP173 Penicillium penicillioides (0%|0%|0.00%|0%)
SP136 Penicillium corylophilum (0%|0%|0.00%|0%)
SP171 Penicillium toxicarium (0%|0%|0.00%|0%)
SP174 Penicillium swiecickii (0%|0%|0%|0.00%)
SP154 Penicillium brevicompactum (0%|0%|0%|0.00%)
SP107 Penicillium griseofulvum (0%|0%|0.00%|0.00%)
SP24 Penicillium chrysogenum (0%|0%|0.01%|0.05%)
SP158 Penicillium glandicola (0%|0%|0.00%|0%)
SP141 Penicillium commune (0%|0%|0.00%|0.00%)
SP121 Penicillium psychrosexualis (0%|0%|0%|0.00%)
SP160 Penicillium solitum (0%|0%|0.00%|0%)
Non_infected_Control
Negative_control
Secondary
Primary
substitutions/site
0
0.5
1
1.5
2