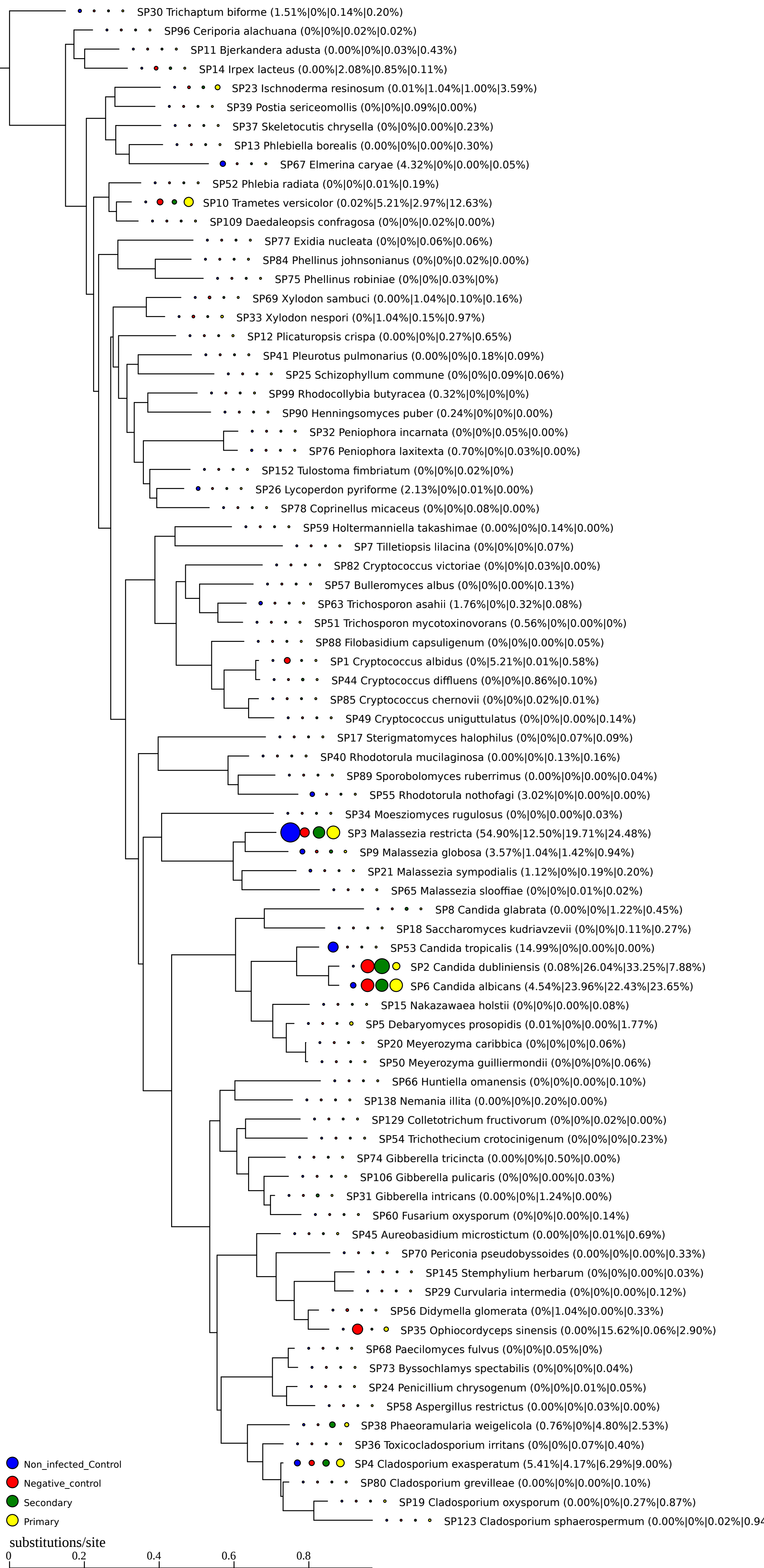
SP30 Trichaptum biforme (1.51%|0%|0.14%|0.20%)
SP96 Ceriporia alachuana (0%|0%|0.02%|0.02%)
SP11 Bjerkandera adusta (0.00%|0%|0.03%|0.43%)
SP14 Irpex lacteus (0.00%|2.08%|0.85%|0.11%)
SP23 Ischnoderma resinosum (0.01%|1.04%|1.00%|3.59%)
SP39 Postia sericeomollis (0%|0%|0.09%|0.00%)
SP37 Skeletocutis chrysella (0%|0%|0.00%|0.23%)
SP13 Phlebiella borealis (0.00%|0%|0.00%|0.30%)
SP67 Elmerina caryae (4.32%|0%|0.00%|0.05%)
SP52 Phlebia radiata (0%|0%|0.01%|0.19%)
SP10 Trametes versicolor (0.02%|5.21%|2.97%|12.63%)
SP109 Daedaleopsis confragosa (0%|0%|0.02%|0.00%)
SP77 Exidia nucleata (0%|0%|0.06%|0.06%)
SP84 Phellinus johnsonianus (0%|0%|0.02%|0.00%)
SP75 Phellinus robiniae (0%|0%|0.03%|0%)
SP69 Xylodon sambuci (0.00%|1.04%|0.10%|0.16%)
SP33 Xylodon nespori (0%|1.04%|0.15%|0.97%)
SP12 Plicaturopsis crispa (0.00%|0%|0.27%|0.65%)
SP41 Pleurotus pulmonarius (0.00%|0%|0.18%|0.09%)
SP25 Schizophyllum commune (0%|0%|0.09%|0.06%)
SP99 Rhodocollybia butyracea (0.32%|0%|0%|0%)
SP90 Henningsomyces puber (0.24%|0%|0%|0.00%)
SP32 Peniophora incarnata (0%|0%|0.05%|0.00%)
SP76 Peniophora laxitexta (0.70%|0%|0.03%|0.00%)
SP152 Tulostoma fimbriatum (0%|0%|0.02%|0%)
SP26 Lycoperdon pyriforme (2.13%|0%|0.01%|0.00%)
SP78 Coprinellus micaceus (0%|0%|0.08%|0.00%)
SP59 Holtermanniella takashimae (0.00%|0%|0.14%|0.00%)
SP7 Tilletiopsis lilacina (0%|0%|0%|0.07%)
SP82 Cryptococcus victoriae (0%|0%|0.03%|0.00%)
SP57 Bulleromyces albus (0%|0%|0.00%|0.13%)
SP63 Trichosporon asahii (1.76%|0%|0.32%|0.08%)
SP51 Trichosporon mycotoxinovorans (0.56%|0%|0.00%|0%)
SP88 Filobasidium capsuligenum (0%|0%|0.00%|0.05%)
SP1 Cryptococcus albidus (0%|5.21%|0.01%|0.58%)
SP44 Cryptococcus diffluens (0%|0%|0.86%|0.10%)
SP85 Cryptococcus chernovii (0%|0%|0.02%|0.01%)
SP49 Cryptococcus uniguttulatus (0%|0%|0.00%|0.14%)
SP17 Sterigmatomyces halophilus (0%|0%|0.07%|0.09%)
SP40 Rhodotorula mucilaginosa (0.00%|0%|0.13%|0.16%)
SP89 Sporobolomyces ruberrimus (0.00%|0%|0.00%|0.04%)
SP55 Rhodotorula nothofagi (3.02%|0%|0.00%|0.00%)
SP34 Moesziomyces rugulosus (0%|0%|0.00%|0.03%)
SP3 Malassezia restricta (54.90%|12.50%|19.71%|24.48%)
SP9 Malassezia globosa (3.57%|1.04%|1.42%|0.94%)
SP21 Malassezia sympodialis (1.12%|0%|0.19%|0.20%)
SP65 Malassezia slooffiae (0%|0%|0.01%|0.02%)
SP8 Candida glabrata (0.00%|0%|1.22%|0.45%)
SP18 Saccharomyces kudriavzevii (0%|0%|0.11%|0.27%)
SP53 Candida tropicalis (14.99%|0%|0.00%|0.00%)
SP2 Candida dubliniensis (0.08%|26.04%|33.25%|7.88%)
SP6 Candida albicans (4.54%|23.96%|22.43%|23.65%)
SP15 Nakazawaea holstii (0%|0%|0.00%|0.08%)
SP5 Debaryomyces prosopidis (0.01%|0%|0.00%|1.77%)
SP20 Meyerozyma caribbica (0%|0%|0%|0.06%)
SP50 Meyerozyma guilliermondii (0%|0%|0%|0.06%)
SP66 Huntiella omanensis (0%|0%|0.00%|0.10%)
SP138 Nemania illita (0.00%|0%|0.20%|0.00%)
SP129 Colletotrichum fructivorum (0%|0%|0.02%|0.00%)
SP54 Trichothecium crotocinigenum (0%|0%|0%|0.23%)
SP74 Gibberella tricincta (0.00%|0%|0.50%|0.00%)
SP106 Gibberella pulicaris (0%|0%|0.00%|0.03%)
SP31 Gibberella intricans (0.00%|0%|1.24%|0.00%)
SP60 Fusarium oxysporum (0%|0%|0.00%|0.14%)
SP45 Aureobasidium microstictum (0.00%|0%|0.01%|0.69%)
SP70 Periconia pseudobyssoides (0.00%|0%|0.00%|0.33%)
SP145 Stemphylium herbarum (0%|0%|0.00%|0.03%)
SP29 Curvularia intermedia (0%|0%|0.00%|0.12%)
SP56 Didymella glomerata (0%|1.04%|0.00%|0.33%)
SP35 Ophiocordyceps sinensis (0.00%|15.62%|0.06%|2.90%)
SP68 Paecilomyces fulvus (0%|0%|0.05%|0%)
SP73 Byssochlamys spectabilis (0%|0%|0%|0.04%)
SP24 Penicillium chrysogenum (0%|0%|0.01%|0.05%)
SP58 Aspergillus restrictus (0.00%|0%|0.03%|0.00%)
SP38 Phaeoramularia weigelicola (0.76%|0%|4.80%|2.53%)
SP36 Toxicocladosporium irritans (0%|0%|0.07%|0.40%)
SP4 Cladosporium exasperatum (5.41%|4.17%|6.29%|9.00%)
SP80 Cladosporium grevilleae (0.00%|0%|0.00%|0.10%)
SP19 Cladosporium oxysporum (0.00%|0%|0.27%|0.87%)
SP123 Cladosporium sphaerospermum (0.00%|0%|0.02%|0.94
Non_infected_Control
Negative_control
Secondary
Primary
substitutions/site
0
0.2
0.4
0.6
0.8