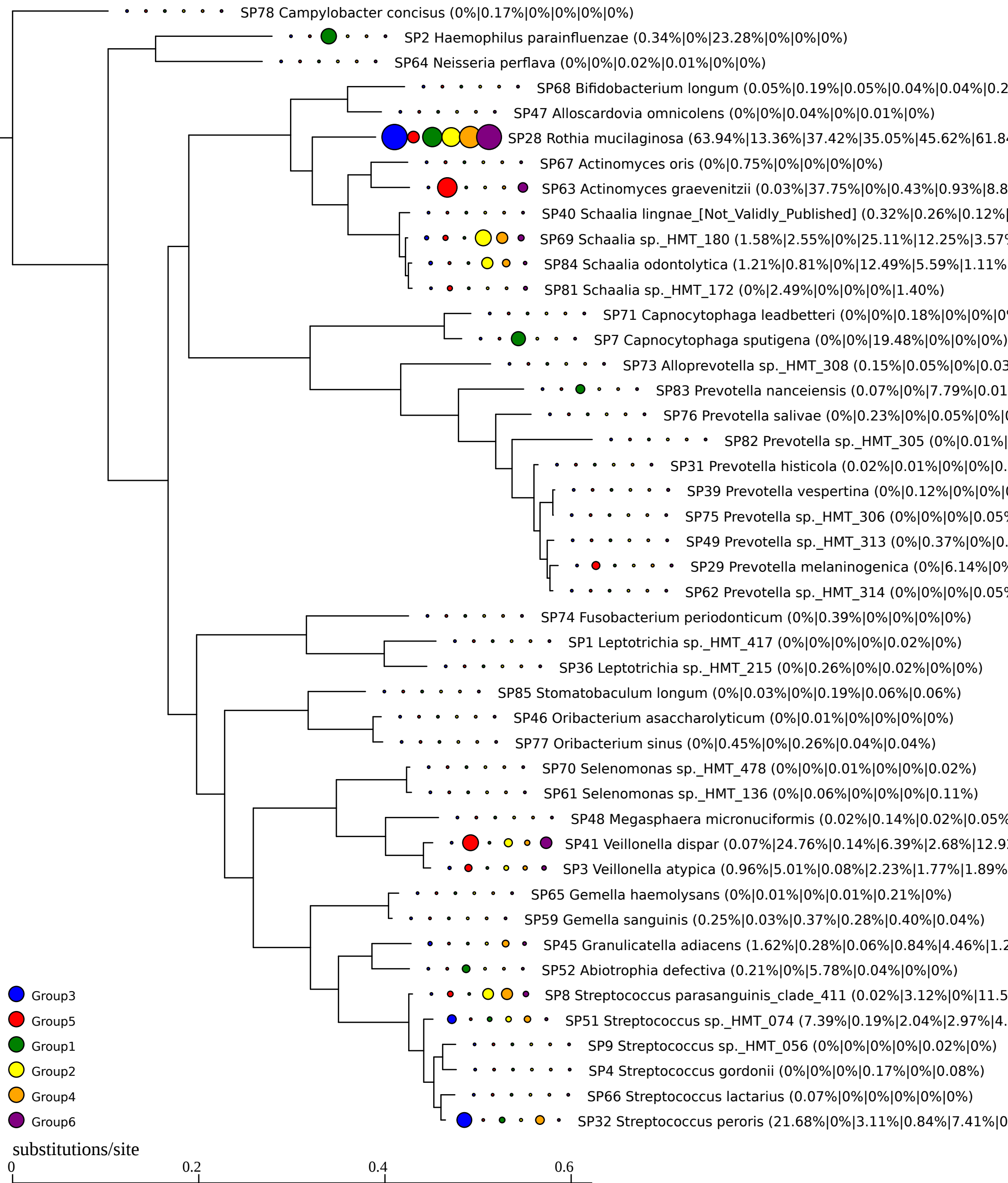
SP78 Campylobacter concisus (0%|0.17%|0%|0%|0%|0%)
SP2 Haemophilus parainfluenzae (0.34%|0%|23.28%|0%|0%|0%)
SP64 Neisseria perflava (0%|0%|0.02%|0.01%|0%|0%)
SP68 Bifidobacterium longum (0.05%|0.19%|0.05%|0.04%|0.04%|0.2
SP47 Alloscardovia omnicolens (0%|0%|0.04%|0%|0.01%|0%)
SP28 Rothia mucilaginosa (63.94%|13.36%|37.42%|35.05%|45.62%|61.84
SP67 Actinomyces oris (0%|0.75%|0%|0%|0%|0%)
SP63 Actinomyces graevenitzii (0.03%|37.75%|0%|0.43%|0.93%|8.8
SP40 Schaalia lingnae_[Not_Validly_Published] (0.32%|0.26%|0.12%|
SP69 Schaalia sp._HMT_180 (1.58%|2.55%|0%|25.11%|12.25%|3.57%
SP84 Schaalia odontolytica (1.21%|0.81%|0%|12.49%|5.59%|1.11%
SP81 Schaalia sp._HMT_172 (0%|2.49%|0%|0%|0%|1.40%)
SP71 Capnocytophaga leadbetteri (0%|0%|0.18%|0%|0%|0%
SP7 Capnocytophaga sputigena (0%|0%|19.48%|0%|0%|0%)
SP73 Alloprevotella sp._HMT_308 (0.15%|0.05%|0%|0.03
SP83 Prevotella nanceiensis (0.07%|0%|7.79%|0.01
SP76 Prevotella salivae (0%|0.23%|0%|0.05%|0%|0
SP82 Prevotella sp._HMT_305 (0%|0.01%|
SP31 Prevotella histicola (0.02%|0.01%|0%|0%|0.
SP39 Prevotella vespertina (0%|0.12%|0%|0%|0
SP75 Prevotella sp._HMT_306 (0%|0%|0%|0.05%
SP49 Prevotella sp._HMT_313 (0%|0.37%|0%|0.
SP29 Prevotella melaninogenica (0%|6.14%|0%
SP62 Prevotella sp._HMT_314 (0%|0%|0%|0.05%
SP74 Fusobacterium periodonticum (0%|0.39%|0%|0%|0%|0%)
SP1 Leptotrichia sp._HMT_417 (0%|0%|0%|0%|0.02%|0%)
SP36 Leptotrichia sp._HMT_215 (0%|0.26%|0%|0.02%|0%|0%)
SP85 Stomatobaculum longum (0%|0.03%|0%|0.19%|0.06%|0.06%)
SP46 Oribacterium asaccharolyticum (0%|0.01%|0%|0%|0%|0%)
SP77 Oribacterium sinus (0%|0.45%|0%|0.26%|0.04%|0.04%)
SP70 Selenomonas sp._HMT_478 (0%|0%|0.01%|0%|0%|0.02%)
SP61 Selenomonas sp._HMT_136 (0%|0.06%|0%|0%|0%|0.11%)
SP48 Megasphaera micronuciformis (0.02%|0.14%|0.02%|0.05%
SP41 Veillonella dispar (0.07%|24.76%|0.14%|6.39%|2.68%|12.9
SP3 Veillonella atypica (0.96%|5.01%|0.08%|2.23%|1.77%|1.89%
SP65 Gemella haemolysans (0%|0.01%|0%|0.01%|0.21%|0%)
SP59 Gemella sanguinis (0.25%|0.03%|0.37%|0.28%|0.40%|0.04%)
SP45 Granulicatella adiacens (1.62%|0.28%|0.06%|0.84%|4.46%|1.2
SP52 Abiotrophia defectiva (0.21%|0%|5.78%|0.04%|0%|0%)
SP8 Streptococcus parasanguinis_clade_411 (0.02%|3.12%|0%|11.5
SP51 Streptococcus sp._HMT_074 (7.39%|0.19%|2.04%|2.97%|4.
SP9 Streptococcus sp._HMT_056 (0%|0%|0%|0%|0.02%|0%)
SP4 Streptococcus gordonii (0%|0%|0%|0.17%|0%|0.08%)
SP66 Streptococcus lactarius (0.07%|0%|0%|0%|0%|0%)
SP32 Streptococcus peroris (21.68%|0%|3.11%|0.84%|7.41%|0
Group3
Group5
Group1
Group2
Group4
Group6
substitutions/site
0
0.2
0.4
0.6