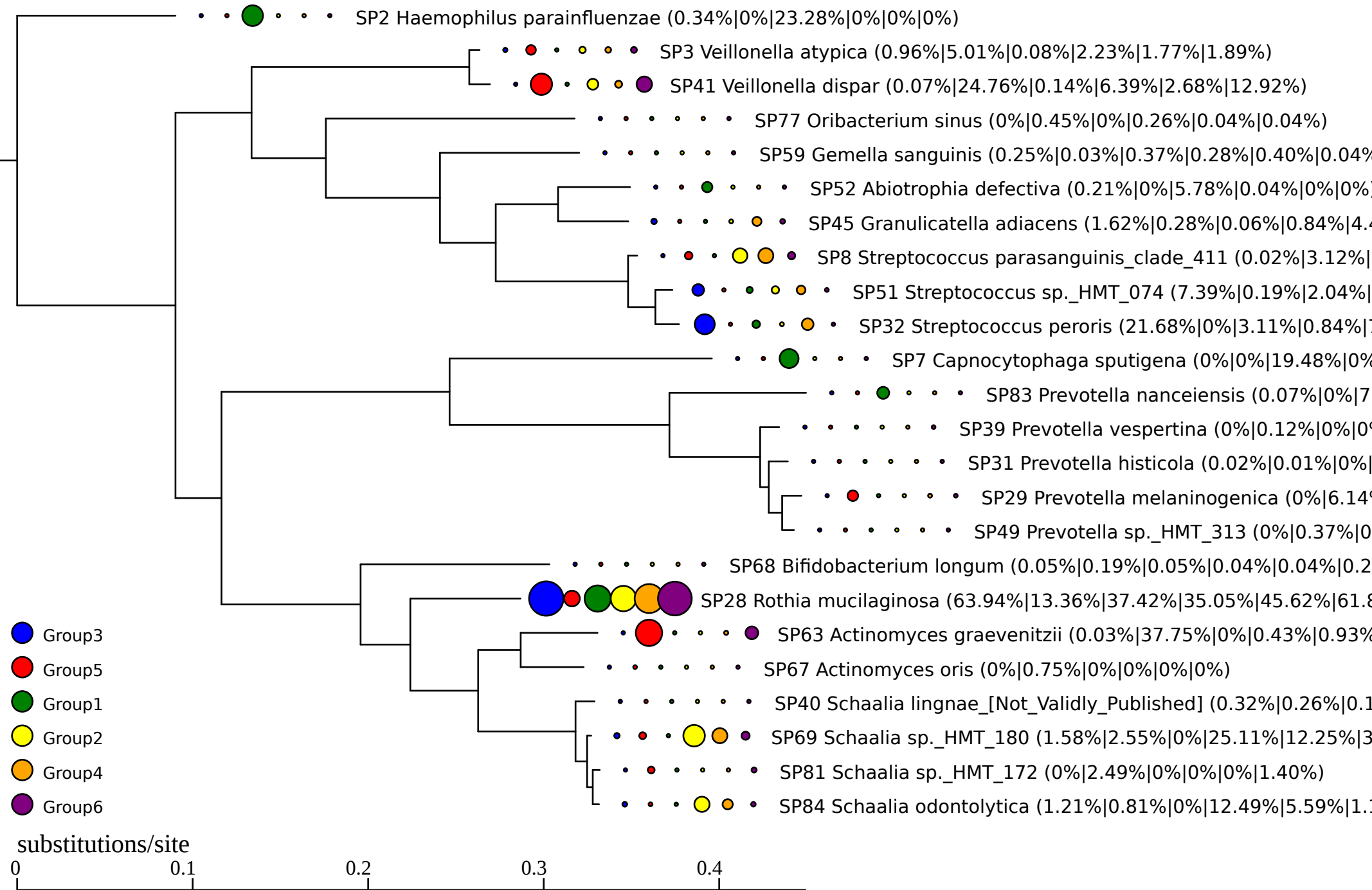
SP2 Haemophilus parainfluenzae (0.34%|0%|23.28%|0%|0%|0%)
SP3 Veillonella atypica (0.96%|5.01%|0.08%|2.23%|1.77%|1.89%)
SP41 Veillonella dispar (0.07%|24.76%|0.14%|6.39%|2.68%|12.92%)
SP77 Oribacterium sinus (0%|0.45%|0%|0.26%|0.04%|0.04%)
SP59 Gemella sanguinis (0.25%|0.03%|0.37%|0.28%|0.40%|0.04%
SP52 Abiotrophia defectiva (0.21%|0%|5.78%|0.04%|0%|0%
SP45 Granulicatella adiacens (1.62%|0.28%|0.06%|0.84%|4.
SP8 Streptococcus parasanguinis_clade_411 (0.02%|3.12%|
SP51 Streptococcus sp._HMT_074 (7.39%|0.19%|2.04%|
SP32 Streptococcus peroris (21.68%|0%|3.11%|0.84%|
SP7 Capnocytophaga sputigena (0%|0%|19.48%|0%
SP83 Prevotella nanceiensis (0.07%|0%|7
SP39 Prevotella vespertina (0%|0.12%|0%|0
SP31 Prevotella histicola (0.02%|0.01%|0%|
SP29 Prevotella melaninogenica (0%|6.14
SP49 Prevotella sp._HMT_313 (0%|0.37%|0
SP68 Bifidobacterium longum (0.05%|0.19%|0.05%|0.04%|0.04%|0.2
SP28 Rothia mucilaginosa (63.94%|13.36%|37.42%|35.05%|45.62%|61.8
SP63 Actinomyces graevenitzii (0.03%|37.75%|0%|0.43%|0.93%
SP67 Actinomyces oris (0%|0.75%|0%|0%|0%|0%)
SP40 Schaalia lingnae_[Not_Validly_Published] (0.32%|0.26%|0.1
SP69 Schaalia sp._HMT_180 (1.58%|2.55%|0%|25.11%|12.25%|3
SP81 Schaalia sp._HMT_172 (0%|2.49%|0%|0%|0%|1.40%)
SP84 Schaalia odontolytica (1.21%|0.81%|0%|12.49%|5.59%|1.1
Group3
Group5
Group1
Group2
Group4
Group6
substitutions/site
0
0.1
0.2
0.3
0.4