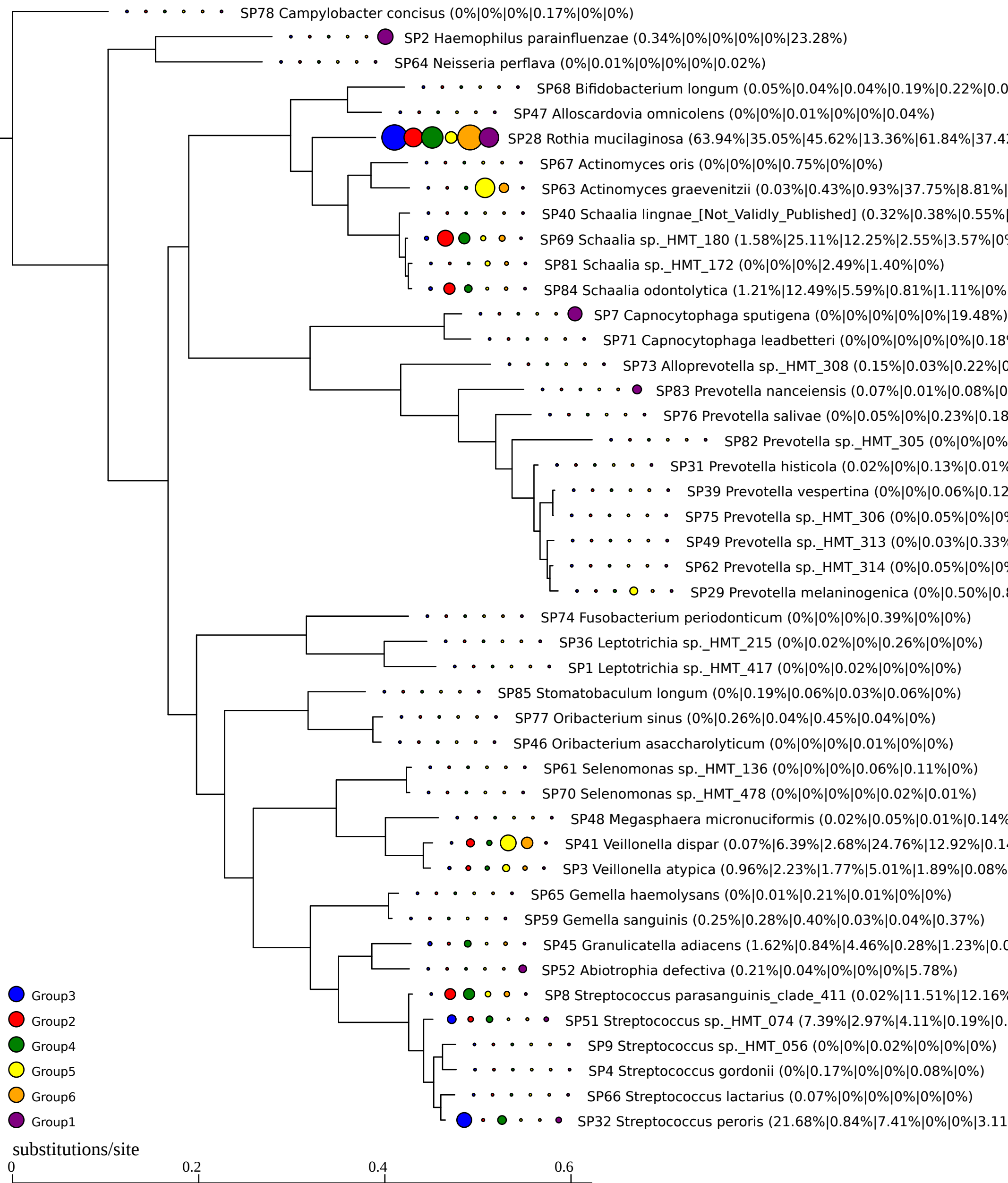
SP78 Campylobacter concisus (0%|0%|0%|0.17%|0%|0%)
SP2 Haemophilus parainfluenzae (0.34%|0%|0%|0%|0%|23.28%)
SP64 Neisseria perflava (0%|0.01%|0%|0%|0%|0.02%)
SP68 Bifidobacterium longum (0.05%|0.04%|0.04%|0.19%|0.22%|0.0
SP47 Alloscardovia omnicolens (0%|0%|0.01%|0%|0%|0.04%)
SP28 Rothia mucilaginosa (63.94%|35.05%|45.62%|13.36%|61.84%|37.4
SP67 Actinomyces oris (0%|0%|0%|0.75%|0%|0%)
SP63 Actinomyces graevenitzii (0.03%|0.43%|0.93%|37.75%|8.81%|
SP40 Schaalia lingnae_[Not_Validly_Published] (0.32%|0.38%|0.55%|
SP69 Schaalia sp._HMT_180 (1.58%|25.11%|12.25%|2.55%|3.57%|0
SP81 Schaalia sp._HMT_172 (0%|0%|0%|2.49%|1.40%|0%)
SP84 Schaalia odontolytica (1.21%|12.49%|5.59%|0.81%|1.11%|0%
SP7 Capnocytophaga sputigena (0%|0%|0%|0%|0%|19.48%)
SP71 Capnocytophaga leadbetteri (0%|0%|0%|0%|0%|0.18
SP73 Alloprevotella sp._HMT_308 (0.15%|0.03%|0.22%|0
SP83 Prevotella nanceiensis (0.07%|0.01%|0.08%|0
SP76 Prevotella salivae (0%|0.05%|0%|0.23%|0.18
SP82 Prevotella sp._HMT_305 (0%|0%|0%
SP31 Prevotella histicola (0.02%|0%|0.13%|0.01%
SP39 Prevotella vespertina (0%|0%|0.06%|0.12
SP75 Prevotella sp._HMT_306 (0%|0.05%|0%|0%
SP49 Prevotella sp._HMT_313 (0%|0.03%|0.33%
SP62 Prevotella sp._HMT_314 (0%|0.05%|0%|0%
SP29 Prevotella melaninogenica (0%|0.50%|0.8
SP74 Fusobacterium periodonticum (0%|0%|0%|0.39%|0%|0%)
SP36 Leptotrichia sp._HMT_215 (0%|0.02%|0%|0.26%|0%|0%)
SP1 Leptotrichia sp._HMT_417 (0%|0%|0.02%|0%|0%|0%)
SP85 Stomatobaculum longum (0%|0.19%|0.06%|0.03%|0.06%|0%)
SP77 Oribacterium sinus (0%|0.26%|0.04%|0.45%|0.04%|0%)
SP46 Oribacterium asaccharolyticum (0%|0%|0%|0.01%|0%|0%)
SP61 Selenomonas sp._HMT_136 (0%|0%|0%|0.06%|0.11%|0%)
SP70 Selenomonas sp._HMT_478 (0%|0%|0%|0%|0.02%|0.01%)
SP48 Megasphaera micronuciformis (0.02%|0.05%|0.01%|0.14%
SP41 Veillonella dispar (0.07%|6.39%|2.68%|24.76%|12.92%|0.14
SP3 Veillonella atypica (0.96%|2.23%|1.77%|5.01%|1.89%|0.08%
SP65 Gemella haemolysans (0%|0.01%|0.21%|0.01%|0%|0%)
SP59 Gemella sanguinis (0.25%|0.28%|0.40%|0.03%|0.04%|0.37%)
SP45 Granulicatella adiacens (1.62%|0.84%|4.46%|0.28%|1.23%|0.0
SP52 Abiotrophia defectiva (0.21%|0.04%|0%|0%|0%|5.78%)
SP8 Streptococcus parasanguinis_clade_411 (0.02%|11.51%|12.16%
SP51 Streptococcus sp._HMT_074 (7.39%|2.97%|4.11%|0.19%|0.
SP9 Streptococcus sp._HMT_056 (0%|0%|0.02%|0%|0%|0%)
SP4 Streptococcus gordonii (0%|0.17%|0%|0%|0.08%|0%)
SP66 Streptococcus lactarius (0.07%|0%|0%|0%|0%|0%)
SP32 Streptococcus peroris (21.68%|0.84%|7.41%|0%|0%|3.11
Group3
Group2
Group4
Group5
Group6
Group1
substitutions/site
0
0.2
0.4
0.6