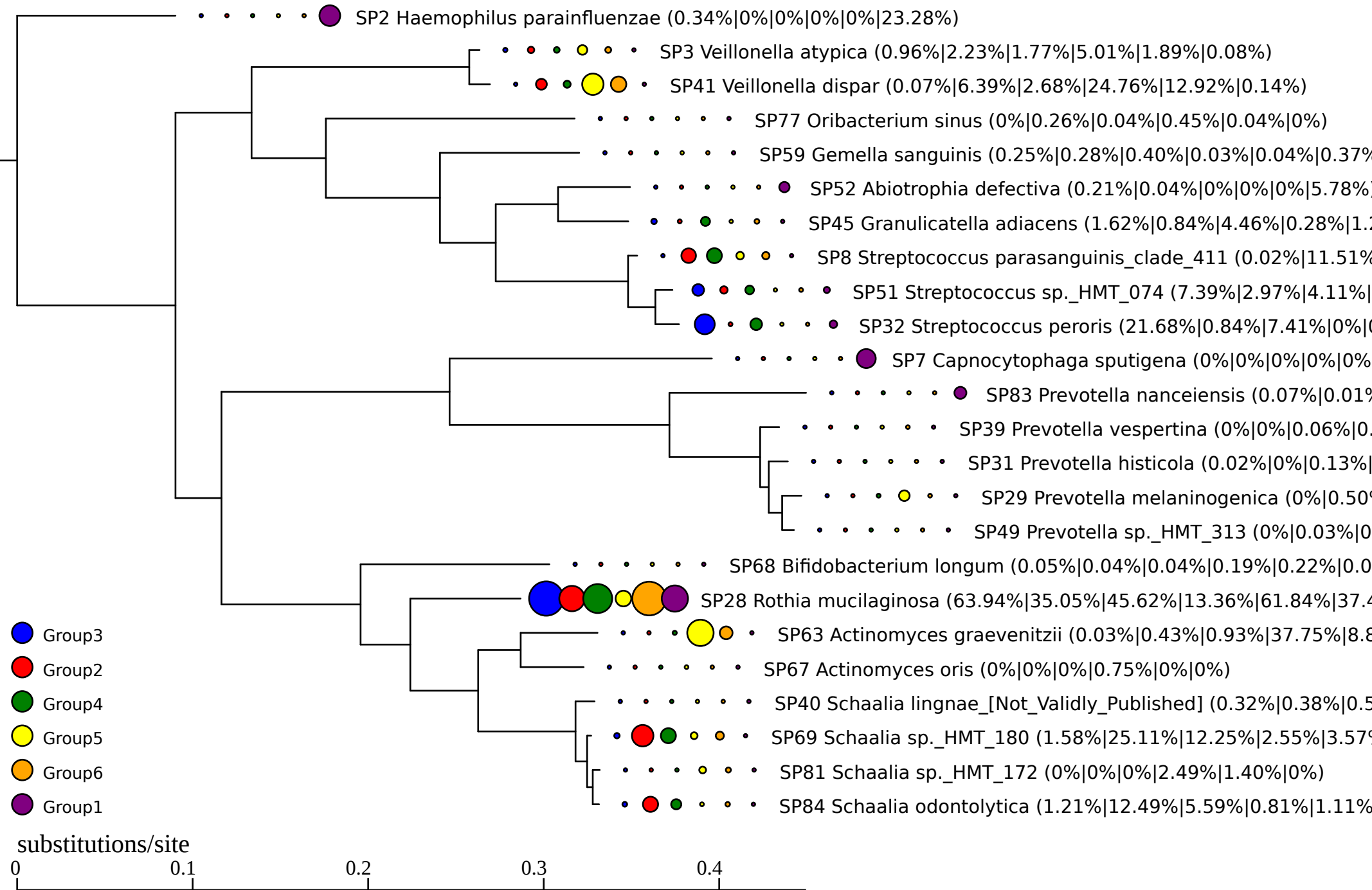
SP2 Haemophilus parainfluenzae (0.34%|0%|0%|0%|0%|23.28%)
SP3 Veillonella atypica (0.96%|2.23%|1.77%|5.01%|1.89%|0.08%)
SP41 Veillonella dispar (0.07%|6.39%|2.68%|24.76%|12.92%|0.14%)
SP77 Oribacterium sinus (0%|0.26%|0.04%|0.45%|0.04%|0%)
SP59 Gemella sanguinis (0.25%|0.28%|0.40%|0.03%|0.04%|0.37%
SP52 Abiotrophia defectiva (0.21%|0.04%|0%|0%|0%|5.78%
SP45 Granulicatella adiacens (1.62%|0.84%|4.46%|0.28%|1.
SP8 Streptococcus parasanguinis_clade_411 (0.02%|11.51%
SP51 Streptococcus sp._HMT_074 (7.39%|2.97%|4.11%|
SP32 Streptococcus peroris (21.68%|0.84%|7.41%|0%|
SP7 Capnocytophaga sputigena (0%|0%|0%|0%|0%
SP83 Prevotella nanceiensis (0.07%|0.01%
SP39 Prevotella vespertina (0%|0%|0.06%|0.
SP31 Prevotella histicola (0.02%|0%|0.13%|
SP29 Prevotella melaninogenica (0%|0.50%
SP49 Prevotella sp._HMT_313 (0%|0.03%|0
SP68 Bifidobacterium longum (0.05%|0.04%|0.04%|0.19%|0.22%|0.0
SP28 Rothia mucilaginosa (63.94%|35.05%|45.62%|13.36%|61.84%|37.4
SP63 Actinomyces graevenitzii (0.03%|0.43%|0.93%|37.75%|8.8
SP67 Actinomyces oris (0%|0%|0%|0.75%|0%|0%)
SP40 Schaalia lingnae_[Not_Validly_Published] (0.32%|0.38%|0.5
SP69 Schaalia sp._HMT_180 (1.58%|25.11%|12.25%|2.55%|3.57%
SP81 Schaalia sp._HMT_172 (0%|0%|0%|2.49%|1.40%|0%)
SP84 Schaalia odontolytica (1.21%|12.49%|5.59%|0.81%|1.11%
Group3
Group2
Group4
Group5
Group6
Group1
substitutions/site
0
0.1
0.2
0.3
0.4