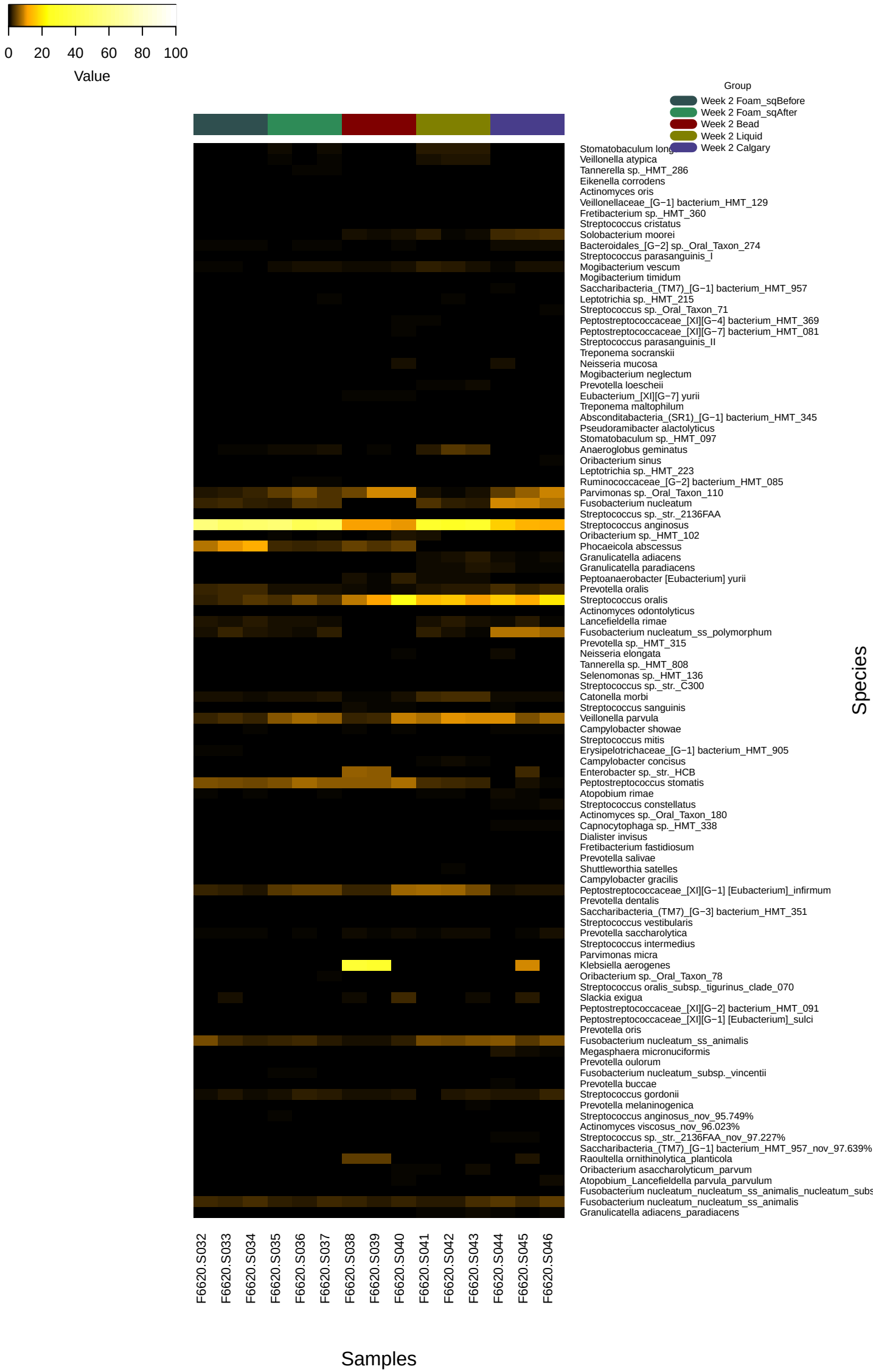
0
20
40
60
80
100
Value
Group
Week 2 Foam_sqBefore
Week 2 Foam_sqAfter
Week 2 Bead
Week 2 Liquid
Week 2 Calgary
Stomatobaculum long
Veillonella atypica
Tannerella sp._HMT_286
Eikenella corrodens
Actinomyces oris
Veillonellaceae_[G−1] bacterium_HMT_129
Fretibacterium sp._HMT_360
Streptococcus cristatus
Solobacterium moorei
Bacteroidales_[G−2] sp._Oral_Taxon_274
Streptococcus parasanguinis_I
Mogibacterium vescum
Mogibacterium timidum
Saccharibacteria_(TM7)_[G−1] bacterium_HMT_957
Leptotrichia sp._HMT_215
Streptococcus sp._Oral_Taxon_71
Peptostreptococcaceae_[XI][G−4] bacterium_HMT_369
Peptostreptococcaceae_[XI][G−7] bacterium_HMT_081
Streptococcus parasanguinis_II
Treponema socranskii
Neisseria mucosa
Mogibacterium neglectum
Prevotella loescheii
Eubacterium_[XI][G−7] yurii
Treponema maltophilum
Absconditabacteria_(SR1)_[G−1] bacterium_HMT_345
Pseudoramibacter alactolyticus
Stomatobaculum sp._HMT_097
Anaeroglobus geminatus
Oribacterium sinus
Leptotrichia sp._HMT_223
Ruminococcaceae_[G−2] bacterium_HMT_085
Parvimonas sp._Oral_Taxon_110
Fusobacterium nucleatum
Streptococcus sp._str._2136FAA
Streptococcus anginosus
Oribacterium sp._HMT_102
Phocaeicola abscessus
Granulicatella adiacens
Granulicatella paradiacens
Peptoanaerobacter [Eubacterium] yurii
Prevotella oralis
Streptococcus oralis
Actinomyces odontolyticus
Lancefieldella rimae
Fusobacterium nucleatum_ss_polymorphum
Prevotella sp._HMT_315
Neisseria elongata
Tannerella sp._HMT_808
Selenomonas sp._HMT_136
Streptococcus sp._str._C300
Catonella morbi
Streptococcus sanguinis
Veillonella parvula
Campylobacter showae
Streptococcus mitis
Erysipelotrichaceae_[G−1] bacterium_HMT_905
Campylobacter concisus
Enterobacter sp._str._HCB
Peptostreptococcus stomatis
Atopobium rimae
Streptococcus constellatus
Actinomyces sp._Oral_Taxon_180
Capnocytophaga sp._HMT_338
Dialister invisus
Fretibacterium fastidiosum
Prevotella salivae
Shuttleworthia satelles
Campylobacter gracilis
Peptostreptococcaceae_[XI][G−1] [Eubacterium]_infirmum
Prevotella dentalis
Saccharibacteria_(TM7)_[G−3] bacterium_HMT_351
Streptococcus vestibularis
Prevotella saccharolytica
Streptococcus intermedius
Parvimonas micra
Klebsiella aerogenes
Oribacterium sp._Oral_Taxon_78
Streptococcus oralis_subsp._tigurinus_clade_070
Slackia exigua
Peptostreptococcaceae_[XI][G−2] bacterium_HMT_091
Peptostreptococcaceae_[XI][G−1] [Eubacterium]_sulci
Prevotella oris
Fusobacterium nucleatum_ss_animalis
Megasphaera micronuciformis
Prevotella oulorum
Fusobacterium nucleatum_subsp._vincentii
Prevotella buccae
Streptococcus gordonii
Prevotella melaninogenica
Streptococcus anginosus_nov_95.749%
Actinomyces viscosus_nov_96.023%
Streptococcus sp._str._2136FAA_nov_97.227%
Saccharibacteria_(TM7)_[G−1] bacterium_HMT_957_nov_97.639%
Raoultella ornithinolytica_planticola
Oribacterium asaccharolyticum_parvum
Atopobium_Lancefieldella parvula_parvulum
Fusobacterium nucleatum_nucleatum_ss_animalis_nucleatum_subs
Fusobacterium nucleatum_nucleatum_ss_animalis
Granulicatella adiacens_paradiacens
Species
F6620.S032
F6620.S033
F6620.S034
F6620.S035
F6620.S036
F6620.S037
F6620.S038
F6620.S039
F6620.S040
F6620.S041
F6620.S042
F6620.S043
F6620.S044
F6620.S045
F6620.S046
Samples