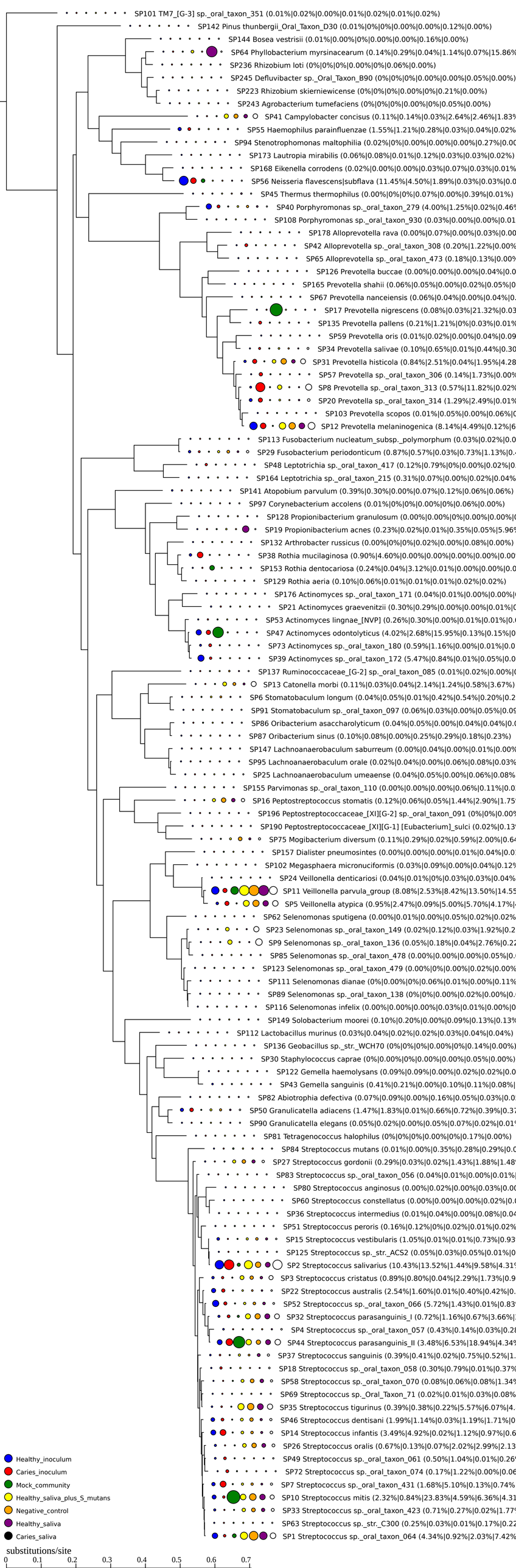
SP101 TM7_[G-3] sp._oral_taxon_351 (0.01%|0.02%|0.00%|0.01%|0.02%|0.01%|0.02%)
SP142 Pinus thunbergii_Oral_Taxon_D30 (0.01%|0%|0%|0.00%|0.00%|0.12%|0.00%)
SP144 Bosea vestrisii (0.01%|0.00%|0%|0.00%|0.00%|0.16%|0.00%)
SP64 Phyllobacterium myrsinacearum (0.14%|0.29%|0.04%|1.14%|0.07%|15.86%
SP236 Rhizobium loti (0%|0%|0%|0.00%|0%|0.06%|0.00%)
SP245 Defluvibacter sp._Oral_Taxon_B90 (0%|0%|0%|0.00%|0.00%|0.05%|0.00%)
SP223 Rhizobium skierniewicense (0%|0%|0%|0.00%|0%|0.21%|0.00%)
SP243 Agrobacterium tumefaciens (0%|0%|0%|0.00%|0%|0.05%|0.00%)
SP41 Campylobacter concisus (0.11%|0.14%|0.03%|2.64%|2.46%|1.83%
SP55 Haemophilus parainfluenzae (1.55%|1.21%|0.28%|0.03%|0.04%|0.02%
SP94 Stenotrophomonas maltophilia (0.02%|0%|0.00%|0.00%|0.00%|0.27%|0.00
SP173 Lautropia mirabilis (0.06%|0.08%|0.01%|0.12%|0.03%|0.03%|0.02%)
SP168 Eikenella corrodens (0.02%|0.00%|0.00%|0.03%|0.07%|0.03%|0.01%
SP56 Neisseria flavescens|subflava (11.45%|4.50%|1.89%|0.03%|0.03%|0.0
SP45 Thermus thermophilus (0.00%|0%|0%|0.07%|0.00%|0.39%|0.01%)
SP40 Porphyromonas sp._oral_taxon_279 (4.00%|1.25%|0.02%|0.46%
SP108 Porphyromonas sp._oral_taxon_930 (0.03%|0.00%|0.00%|0.01
SP178 Alloprevotella rava (0.00%|0.07%|0.00%|0.03%|0.00
SP42 Alloprevotella sp._oral_taxon_308 (0.20%|1.22%|0.00%
SP65 Alloprevotella sp._oral_taxon_473 (0.18%|0.13%|0.00%
SP126 Prevotella buccae (0.00%|0.00%|0.00%|0.04%|0.0
SP165 Prevotella shahii (0.06%|0.05%|0.00%|0.02%|0.05%|0
SP67 Prevotella nanceiensis (0.06%|0.04%|0.00%|0.04%|0.
SP17 Prevotella nigrescens (0.08%|0.03%|21.32%|0.03
SP135 Prevotella pallens (0.21%|1.21%|0%|0.03%|0.01%
SP59 Prevotella oris (0.01%|0.02%|0.00%|0.04%|0.09
SP34 Prevotella salivae (0.10%|0.65%|0.01%|0.44%|0.30
SP31 Prevotella histicola (0.84%|2.51%|0.04%|1.95%|4.28
SP57 Prevotella sp._oral_taxon_306 (0.14%|1.73%|0.00%
SP8 Prevotella sp._oral_taxon_313 (0.57%|11.82%|0.02%
SP20 Prevotella sp._oral_taxon_314 (1.29%|2.49%|0.01%
SP103 Prevotella scopos (0.01%|0.05%|0.00%|0.06%|0
SP12 Prevotella melaninogenica (8.14%|4.49%|0.12%|6
SP113 Fusobacterium nucleatum_subsp._polymorphum (0.03%|0.02%|0.0
SP29 Fusobacterium periodonticum (0.87%|0.57%|0.03%|0.73%|1.13%|0.
SP48 Leptotrichia sp._oral_taxon_417 (0.12%|0.79%|0%|0.00%|0.02%|0.
SP164 Leptotrichia sp._oral_taxon_215 (0.31%|0.07%|0.00%|0.02%|0.04%
SP141 Atopobium parvulum (0.39%|0.30%|0.00%|0.07%|0.12%|0.06%|0.06%)
SP97 Corynebacterium accolens (0.01%|0%|0%|0.00%|0%|0.06%|0.00%)
SP128 Propionibacterium granulosum (0.00%|0.00%|0%|0.00%|0.00%|0
SP19 Propionibacterium acnes (0.23%|0.02%|0.01%|0.35%|0.05%|5.96%
SP132 Arthrobacter russicus (0.00%|0%|0%|0.02%|0.00%|0.08%|0.00%)
SP38 Rothia mucilaginosa (0.90%|4.60%|0.00%|0.00%|0.00%|0.00%|0.00
SP153 Rothia dentocariosa (0.24%|0.04%|3.12%|0.01%|0.00%|0.00%|0.0
SP129 Rothia aeria (0.10%|0.06%|0.01%|0.01%|0.01%|0.02%|0.02%)
SP176 Actinomyces sp._oral_taxon_171 (0.04%|0.01%|0.00%|0.00%|0
SP21 Actinomyces graevenitzii (0.30%|0.29%|0.00%|0.00%|0.01%|0
SP53 Actinomyces lingnae_[NVP] (0.26%|0.30%|0.00%|0.01%|0.01%|0.0
SP47 Actinomyces odontolyticus (4.02%|2.68%|15.95%|0.13%|0.15%|0
SP73 Actinomyces sp._oral_taxon_180 (0.59%|1.16%|0.00%|0.01%|0.0
SP39 Actinomyces sp._oral_taxon_172 (5.47%|0.84%|0.01%|0.05%|0.0
SP137 Ruminococcaceae_[G-2] sp._oral_taxon_085 (0.01%|0.02%|0.00%|0
SP13 Catonella morbi (0.11%|0.03%|0.04%|2.14%|1.24%|0.58%|3.67%)
SP6 Stomatobaculum longum (0.04%|0.05%|0.01%|0.42%|0.54%|0.20%|0.2
SP91 Stomatobaculum sp._oral_taxon_097 (0.06%|0.03%|0.00%|0.05%|0.09
SP86 Oribacterium asaccharolyticum (0.04%|0.05%|0.00%|0.04%|0.04%|0.0
SP87 Oribacterium sinus (0.10%|0.08%|0.00%|0.25%|0.29%|0.18%|0.23%)
SP147 Lachnoanaerobaculum saburreum (0.00%|0.04%|0.00%|0.01%|0.00%
SP95 Lachnoanaerobaculum orale (0.02%|0.04%|0.00%|0.06%|0.08%|0.03%
SP25 Lachnoanaerobaculum umeaense (0.04%|0.05%|0.00%|0.06%|0.08%
SP155 Parvimonas sp._oral_taxon_110 (0.00%|0.00%|0.00%|0.06%|0.11%|0.0
SP16 Peptostreptococcus stomatis (0.12%|0.06%|0.05%|1.44%|2.90%|1.75
SP196 Peptostreptococcaceae_[XI][G-2] sp._oral_taxon_091 (0%|0%|0.00%
SP190 Peptostreptococcaceae_[XI][G-1] [Eubacterium]_sulci (0.02%|0.13
SP75 Mogibacterium diversum (0.11%|0.29%|0.02%|0.59%|2.00%|0.64
SP157 Dialister pneumosintes (0.00%|0.00%|0.00%|0.01%|0.04%|0.0
SP102 Megasphaera micronuciformis (0.03%|0.09%|0.00%|0.04%|0.12%
SP24 Veillonella denticariosi (0.04%|0.01%|0%|0.03%|0.03%|0.04%
SP11 Veillonella parvula_group (8.08%|2.53%|8.42%|13.50%|14.55
SP5 Veillonella atypica (0.95%|2.47%|0.09%|5.00%|5.70%|4.17%|
SP62 Selenomonas sputigena (0.00%|0.01%|0.00%|0.05%|0.02%|0.02%
SP23 Selenomonas sp._oral_taxon_149 (0.02%|0.12%|0.03%|1.92%|0.2
SP9 Selenomonas sp._oral_taxon_136 (0.05%|0.18%|0.04%|2.76%|0.22
SP85 Selenomonas sp._oral_taxon_478 (0.00%|0.00%|0.00%|0.05%|0.0
SP123 Selenomonas sp._oral_taxon_479 (0.00%|0%|0.00%|0.02%|0.00%
SP111 Selenomonas dianae (0%|0.00%|0%|0.06%|0.01%|0.00%|0.11%
SP89 Selenomonas sp._oral_taxon_138 (0%|0%|0.00%|0.02%|0.00%|0.0
SP116 Selenomonas infelix (0.00%|0.00%|0.00%|0.03%|0.01%|0.00%|0
SP149 Solobacterium moorei (0.10%|0.20%|0.00%|0.09%|0.13%|0.13%
SP112 Lactobacillus murinus (0.03%|0.04%|0.02%|0.02%|0.03%|0.04%|0.04%)
SP136 Geobacillus sp._str._WCH70 (0%|0%|0%|0.00%|0%|0.14%|0.00%)
SP30 Staphylococcus caprae (0%|0.00%|0%|0.00%|0.00%|0.05%|0.00%)
SP122 Gemella haemolysans (0.09%|0.09%|0.00%|0.02%|0.02%|0.0
SP43 Gemella sanguinis (0.41%|0.21%|0.00%|0.10%|0.11%|0.08%|
SP82 Abiotrophia defectiva (0.07%|0.09%|0.00%|0.16%|0.05%|0.03%|0.0
SP50 Granulicatella adiacens (1.47%|1.83%|0.01%|0.66%|0.72%|0.39%|0.37
SP90 Granulicatella elegans (0.05%|0.02%|0.00%|0.05%|0.07%|0.02%|0.01
SP81 Tetragenococcus halophilus (0%|0%|0%|0.00%|0%|0.17%|0.00%)
SP84 Streptococcus mutans (0.01%|0.00%|0.35%|0.28%|0.29%|0.0
SP27 Streptococcus gordonii (0.29%|0.03%|0.02%|1.43%|1.88%|1.48
SP83 Streptococcus sp._oral_taxon_056 (0.04%|0.01%|0.00%|0.01%|
SP80 Streptococcus anginosus (0.00%|0.02%|0.00%|0.03%|0.00
SP60 Streptococcus constellatus (0.00%|0.00%|0.00%|0.02%|0.0
SP36 Streptococcus intermedius (0.01%|0.04%|0.00%|0.08%|0.04
SP51 Streptococcus peroris (0.16%|0.12%|0%|0.02%|0.01%|0.02%
SP15 Streptococcus vestibularis (1.05%|0.01%|0.01%|0.73%|0.93
SP125 Streptococcus sp._str._ACS2 (0.05%|0.03%|0.05%|0.01%|0
SP2 Streptococcus salivarius (10.43%|13.52%|1.44%|9.58%|4.31
SP3 Streptococcus cristatus (0.89%|0.80%|0.04%|2.29%|1.73%|0.9
SP22 Streptococcus australis (2.54%|1.60%|0.01%|0.40%|0.42%|0.
SP52 Streptococcus sp._oral_taxon_066 (5.72%|1.43%|0.01%|0.83
SP32 Streptococcus parasanguinis_I (0.72%|1.16%|0.67%|3.66%|
SP4 Streptococcus sp._oral_taxon_057 (0.43%|0.14%|0.03%|0.28
SP44 Streptococcus parasanguinis_II (3.48%|6.53%|18.94%|4.34%
SP37 Streptococcus sanguinis (0.39%|0.41%|0.02%|0.75%|0.52%|1.
SP18 Streptococcus sp._oral_taxon_058 (0.30%|0.79%|0.01%|0.37%
SP58 Streptococcus sp._oral_taxon_070 (0.08%|0.06%|0.08%|1.34%
SP69 Streptococcus sp._Oral_Taxon_71 (0.02%|0.01%|0.03%|0.08%
SP35 Streptococcus tigurinus (0.39%|0.38%|0.22%|5.57%|6.07%|4.
SP46 Streptococcus dentisani (1.99%|1.14%|0.03%|1.19%|1.71%|0
SP14 Streptococcus infantis (3.49%|4.92%|0.02%|1.12%|0.97%|0.6
SP26 Streptococcus oralis (0.67%|0.13%|0.07%|2.02%|2.99%|2.13
SP49 Streptococcus sp._oral_taxon_061 (0.50%|1.04%|0.01%|0.26
SP72 Streptococcus sp._oral_taxon_074 (0.17%|1.22%|0.00%|0.06
SP7 Streptococcus sp._oral_taxon_431 (1.68%|5.10%|0.13%|0.74%
SP10 Streptococcus mitis (2.32%|0.84%|23.83%|4.59%|6.36%|4.31
SP33 Streptococcus sp._oral_taxon_423 (0.71%|0.27%|0.02%|1.77
SP63 Streptococcus sp._str._C300 (0.25%|0.03%|0.01%|0.17%|0.22
SP1 Streptococcus sp._oral_taxon_064 (4.34%|0.92%|2.03%|7.42%
Healthy_inoculum
Caries_inoculum
Mock_community
Healthy_saliva_plus_S_mutans
Negative_control
Healthy_saliva
Caries_saliva
substitutions/site
0
0.1
0.2
0.3
0.4
0.5
0.6
0.7