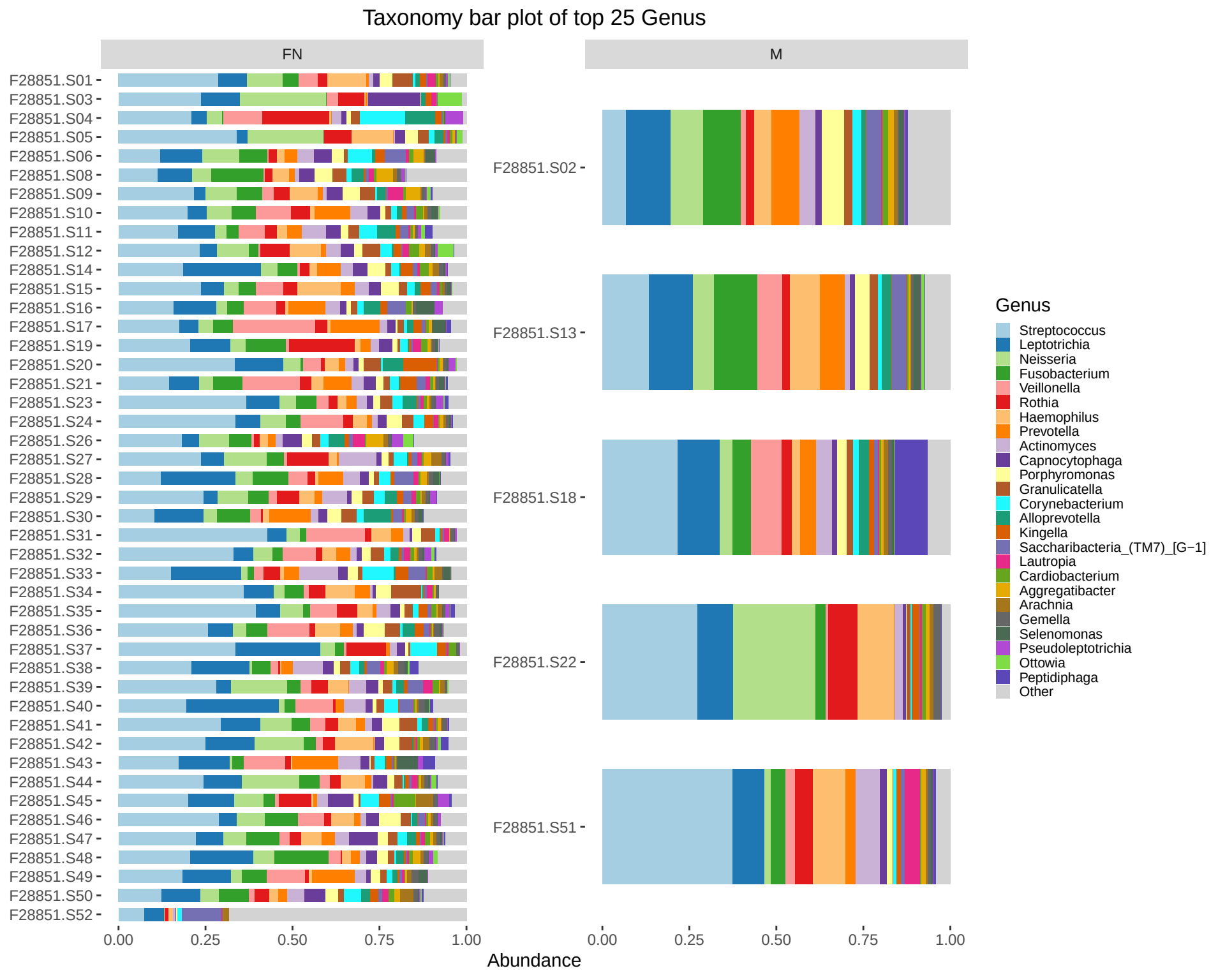
Taxonomy bar plot of top 25 Genus
FN
M
F28851.S01
F28851.S03
F28851.S04
F28851.S05
F28851.S06
F28851.S08
F28851.S09
F28851.S10
F28851.S11
F28851.S12
F28851.S14
F28851.S15
F28851.S16
F28851.S17
F28851.S19
F28851.S20
F28851.S21
F28851.S23
F28851.S24
F28851.S26
F28851.S27
F28851.S28
F28851.S29
F28851.S30
F28851.S31
F28851.S32
F28851.S33
F28851.S34
F28851.S35
F28851.S36
F28851.S37
F28851.S38
F28851.S39
F28851.S40
F28851.S41
F28851.S42
F28851.S43
F28851.S44
F28851.S45
F28851.S46
F28851.S47
F28851.S48
F28851.S49
F28851.S50
F28851.S52
F28851.S02
F28851.S13
F28851.S18
F28851.S22
F28851.S51
0.00
0.25
0.50
0.75
1.00
Abundance
Genus
Streptococcus
Leptotrichia
Neisseria
Fusobacterium
Veillonella
Rothia
Haemophilus
Prevotella
Actinomyces
Capnocytophaga
Porphyromonas
Granulicatella
Corynebacterium
Alloprevotella
Kingella
Saccharibacteria_(TM7)_[G−1]
Lautropia
Cardiobacterium
Aggregatibacter
Arachnia
Gemella
Selenomonas
Pseudoleptotrichia
Ottowia
Peptidiphaga
Other