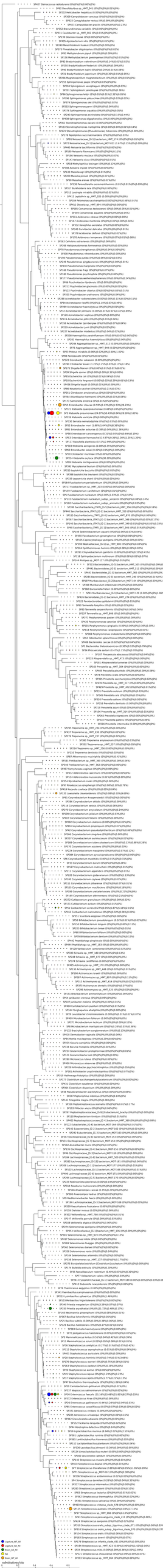
SP472 Demicoccus radiotolerans 0%0%0%0%0%0%0%
SP63 Rhodococcus sp_ART_062 0%0%0%0%0%0%0%
SP232 Helicobacter hepaticus 0.8%0%0%0%0%0%0%
SP39 Campylobacter concisus/curvus 0%0%0%0%0%0%0%
SP122 Campylobacter rectus 0%0%0%0%0%0%0%
SP43 Campylobacter gracilis 0%0%0%0%0%0%0%
SP52 Brevundimonas vancanneii 0%0%0%0%0%0%0%
SP511 Lactobacillus sp_ART_002 0%0%0%0%0%0%0%
SP139 Desnica insulae 0%0%0%0%0%0%0%
SP439 Agrobacterium sp_ART_0%0%0%0%0%0%0%
SP240 Mesorhizobium hualien 0%0%0%0%0%0%0%
SP77 Phenylobacter zijinglongense 0%0%0%0%0%0%0%
SP62 Methylorubrum populi 0%0%0%0%0%0%0%
SP61 Methylobacterium aquaticum 0%0%0%0%0%0%0%
SP62 Bradyrhizobium valentinum 0%0%0%0%0%0%0%
SP50 Bradyrhizobium hoderiae 0%0%0%0%0%0%0%
SP40 Bradyrhizobium lupini 0%0%0%0%0%0%0%
SP41 Bradyrhizobium japonicum 0%0%0%0%0%0%0%
SP166 Magnetospirillum magneticum 0%0%0%0%0%0%0%
SP155 Sphingomonas paucimobilis 0%0%0%0%0%0%0%
SP26 Sphingobium xenophagum 0%0%0%0%0%0%0%
SP241 Sphingobium yanoikuyae 0%0%0%0%0%0%0%
SP96 Sphingomonas leidy 0%0%0%0%0%0%0%
SP186 Sphingomonas ceboulensis 0%0%0%0%0%0%0%
SP175 Sphingomonas aloe 0%0%0%0%0%0%0%
SP174 Sphingomonas aerolata 0%0%0%0%0%0%0%
SP173 Sphingomonas echinoides 0%0%0%0%0%0%0%
SP243 Sphingomonas echinoides 0%0%0%0%0%0%0%
SP61 Stenotrophomonas pavanii 0%0%0%0%0%0%0%
SP63 Stenotrophomonas maltophilia 0%0%0%0%0%0%0%
SP421 Stenotrophomonas (Pseudomonas) hibaicola 0%0%0%0%0%0%0%
SP18 Nyanbaia sacchaminensis 0%0%0%0%0%0%0%
SP51 Neisseriaceae_D1 Incertae_Sedis_ART_174 0%0%0%0%0%0%0%
SP52 Neisseriaceae_D1 Incertae_Sedis_ART_010 0.1%0%0%0%0%0%0%
SP461 Neisseria bacilliformis 0%0%0%0%0%0%0%
SP55 Neisseria flavescens 0%0%0%0%0%0%0%
SP56 Neisseria mucosa 0%0%0%0%0%0%0%
SP143 Neisseria elongata 0%0%0%0%0%0%0%
SP58 Methylophilus leisingeri 0%0%0%0%0%0%0%
SP58 Azospira oryzae 0%0%0%0%0%0%0%
SP53 Aquabacter 0%0%0%0%0%0%0%
SP54 Ancylobacter aquaticus 0%0%0%0%0%0%0%
SP53 Rhizobium 0%0%0%0%0%0%0%
SP69 Plasmid 0%0%0%0%0%0%0%
SP18 Paracoccus aminophilus 0.01%0%0%0%0%0%0%
SP17 Buchnera aiceti 0%0%0%0%0%0%0%
SP12 Legionella sp_ART_023 0%0%0%0%0%0%0%
SP18 Peptoniphilus sacchareae 0.01%0%0%0%0%0%0%
SP11 Olsenella sp_ART_004 0%0%0%0%0%0%0%
SP11 Olsenella uli 0%0%0%0%0%0%0%
SP49 Cellulosilyticum ruminicola 0%0%0%0%0%0%0%
SP17 Acidaminococcus intestinalis 0%0%0%0%0%0%0%
SP17 Acidaminococcus massiliensis 0%0%0%0%0%0%0%
SP16 Acidaminococcus fermentans 0%0%0%0%0%0%0%
SP17 Acidaminococcus timonensis 0%0%0%0%0%0%0%
SP16 Acidaminococcus sp_ART_0%0%0%0%0%0%0%
SP16 Acidaminococcus intestinalis 0%0%0%0%0%0%0%
SP16 Acidaminococcus dishei 0%0%0%0%0%0%0%
SP17 Acidaminococcus massiliensis 0%0%0%0%0%0%0%
SP16 Acidaminococcus timonensis 0%0%0%0%0%0%0%
SP16 Acidaminococcus fermentans