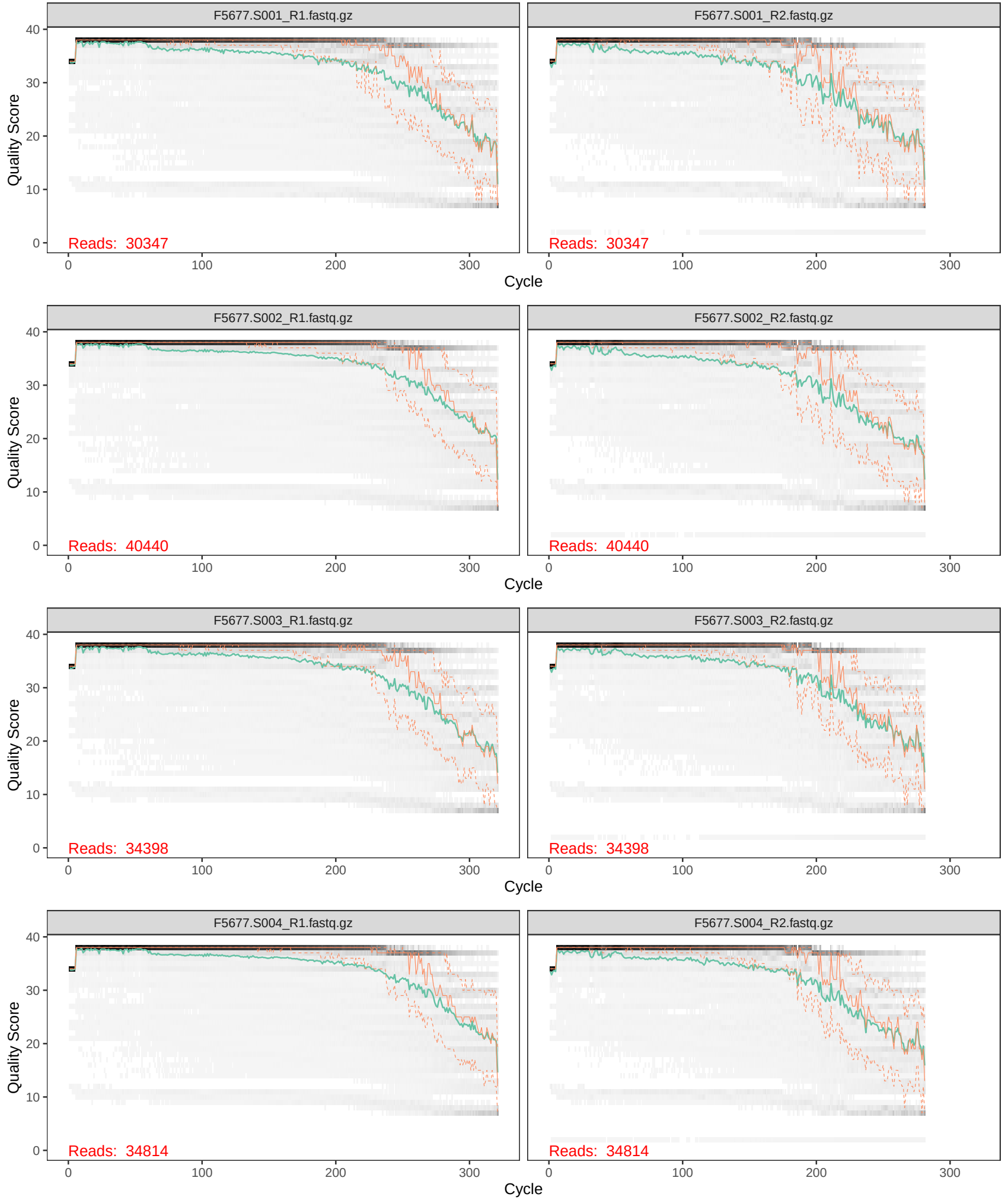
F5677.S001_R1.fastq.gz
F5677.S001_R2.fastq.gz
Reads: 30347
Reads: 30347
F5677.S002_R1.fastq.gz
F5677.S002_R2.fastq.gz
Reads: 40440
Reads: 40440
F5677.S003_R1.fastq.gz
F5677.S003_R2.fastq.gz
Reads: 34398
Reads: 34398
F5677.S004_R1.fastq.gz
F5677.S004_R2.fastq.gz
Reads: 34814
Reads: 34814
Quality Score
Cycle
0
10
20
30
40
100
200
300

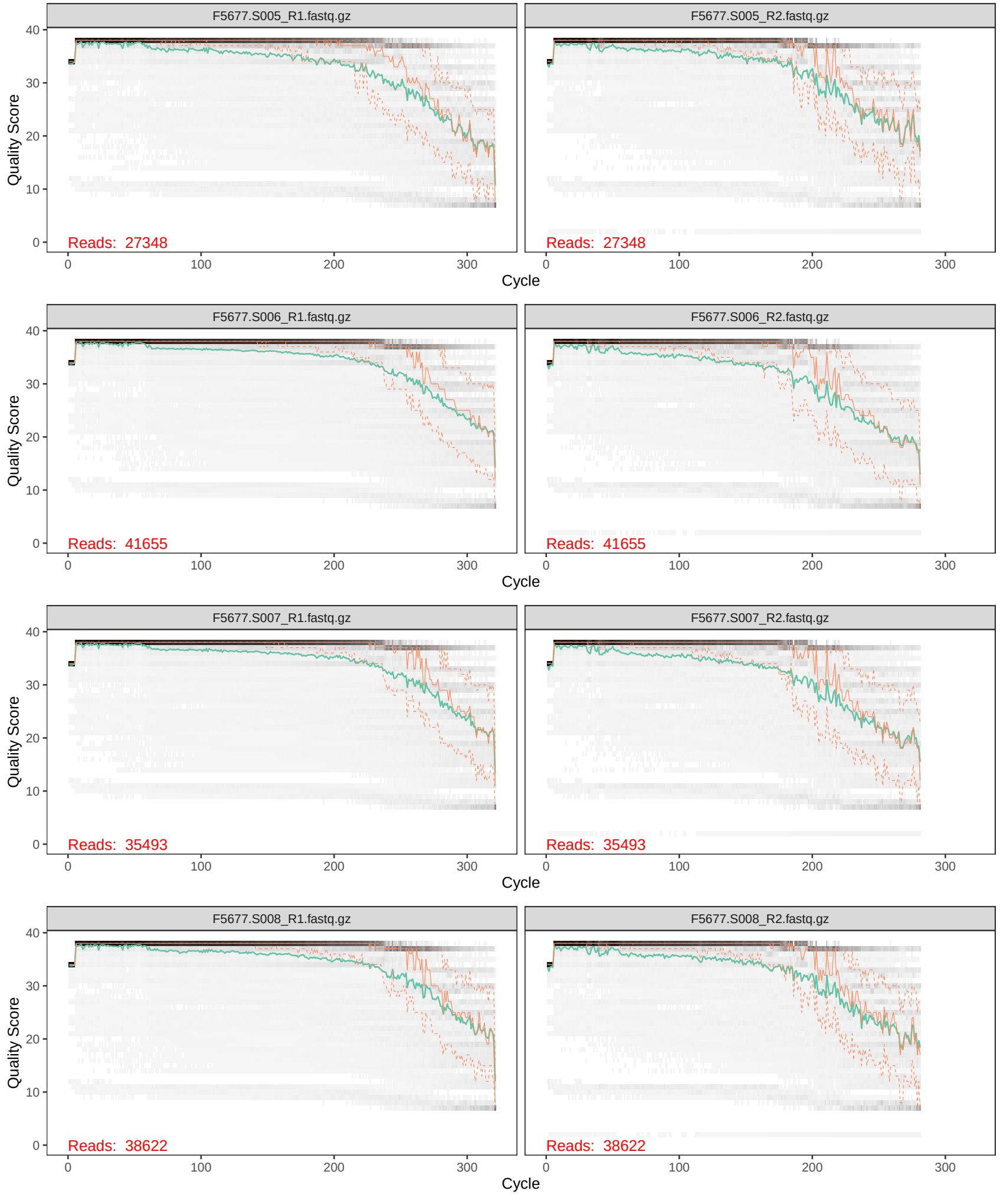
F5677.S005_R1.fastq.gz
F5677.S005_R2.fastq.gz
Reads: 27348
Reads: 27348
F5677.S006_R1.fastq.gz
F5677.S006_R2.fastq.gz
Reads: 41655
Reads: 41655
F5677.S007_R1.fastq.gz
F5677.S007_R2.fastq.gz
Reads: 35493
Reads: 35493
F5677.S008_R1.fastq.gz
F5677.S008_R2.fastq.gz
Reads: 38622
Reads: 38622
Quality Score
Cycle
0
10
20
30
40
100
200
300

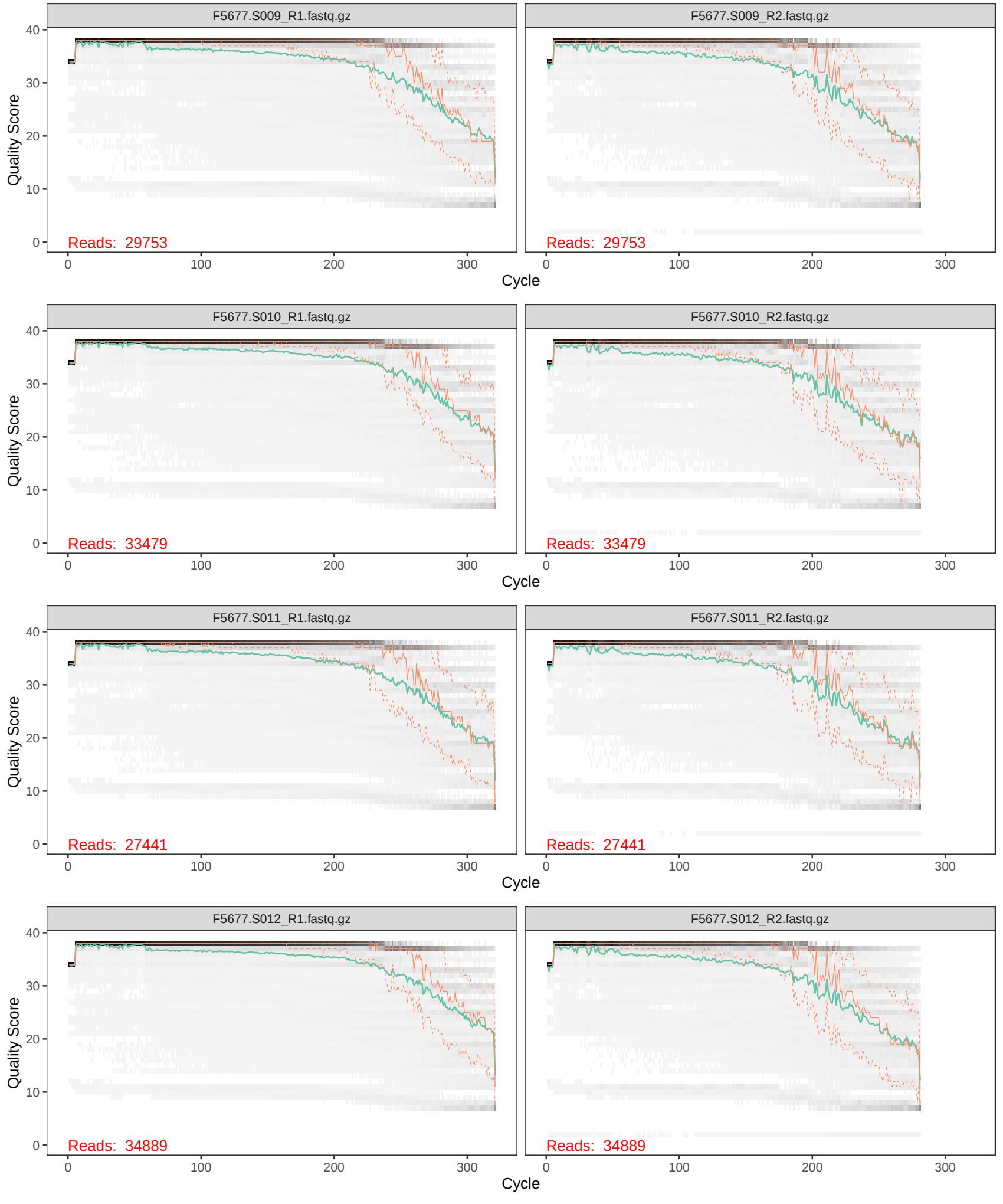
F5677.S009_R1.fastq.gz
F5677.S009_R2.fastq.gz
F5677.S010_R1.fastq.gz
F5677.S010_R2.fastq.gz
F5677.S011_R1.fastq.gz
F5677.S011_R2.fastq.gz
F5677.S012_R1.fastq.gz
F5677.S012_R2.fastq.gz
Quality Score
Cycle
Reads: 29753
Reads: 29753
Reads: 33479
Reads: 33479
Reads: 27441
Reads: 27441
Reads: 34889
Reads: 34889

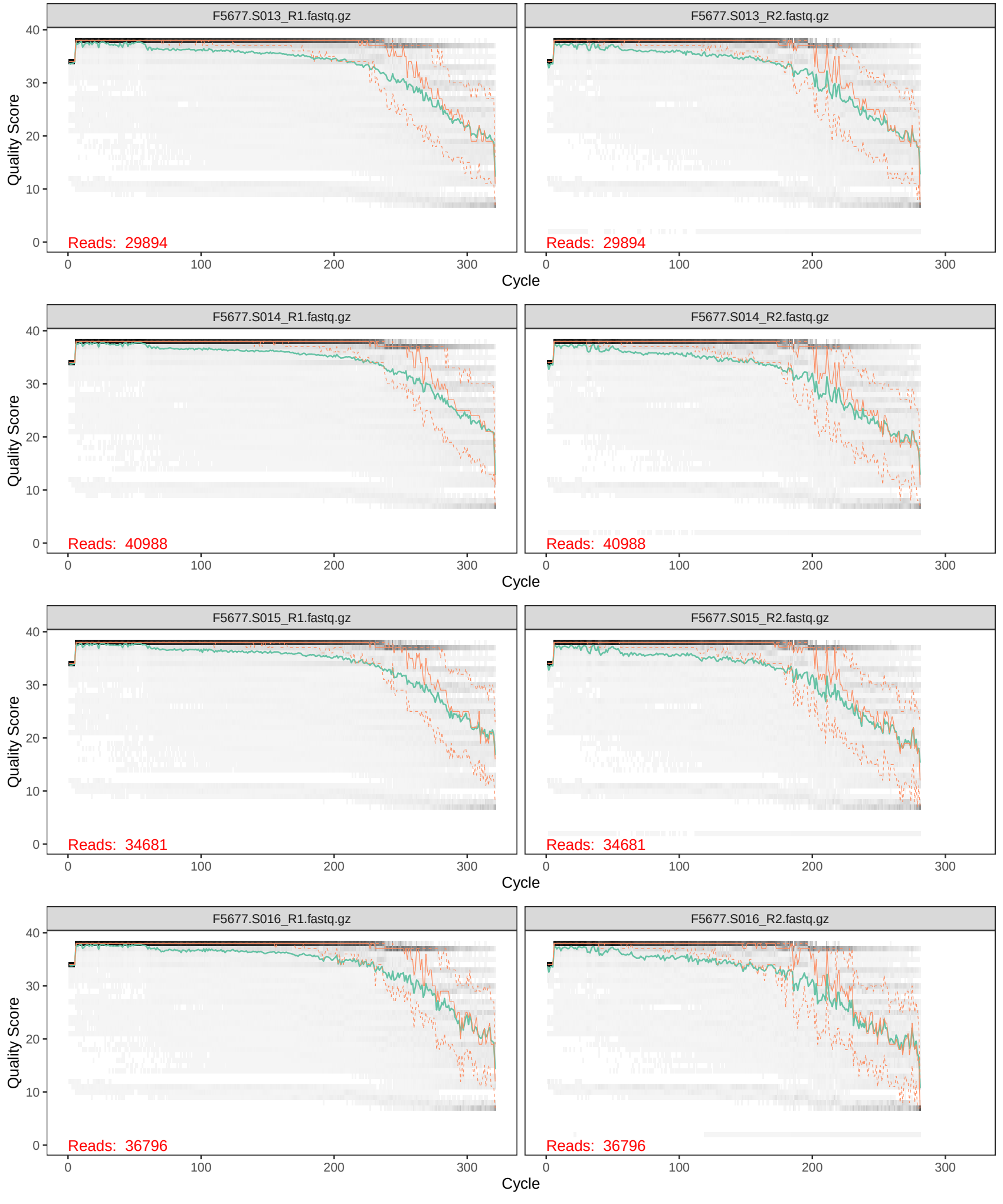
F5677.S013_R1.fastq.gz
F5677.S013_R2.fastq.gz
Reads: 29894
Reads: 29894
F5677.S014_R1.fastq.gz
F5677.S014_R2.fastq.gz
Reads: 40988
Reads: 40988
F5677.S015_R1.fastq.gz
F5677.S015_R2.fastq.gz
Reads: 34681
Reads: 34681
F5677.S016_R1.fastq.gz
F5677.S016_R2.fastq.gz
Reads: 36796
Reads: 36796
Quality Score
Cycle
0
10
20
30
40
100
200
300

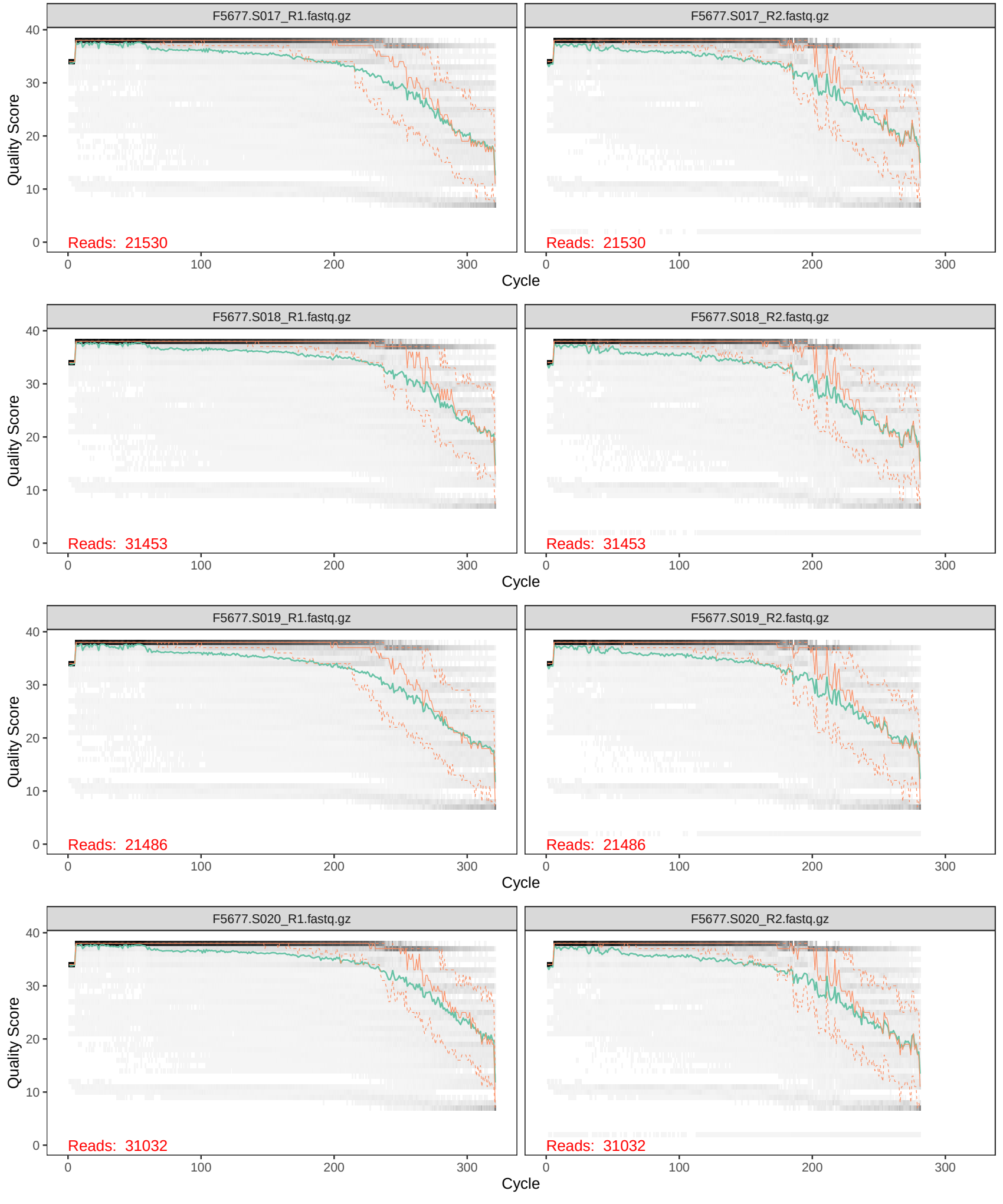
F5677.S017_R1.fastq.gz
F5677.S017_R2.fastq.gz
Reads: 21530
Reads: 21530
F5677.S018_R1.fastq.gz
F5677.S018_R2.fastq.gz
Reads: 31453
Reads: 31453
F5677.S019_R1.fastq.gz
F5677.S019_R2.fastq.gz
Reads: 21486
Reads: 21486
F5677.S020_R1.fastq.gz
F5677.S020_R2.fastq.gz
Reads: 31032
Reads: 31032
Quality Score
Cycle
0
10
20
30
40
0
100
200
300

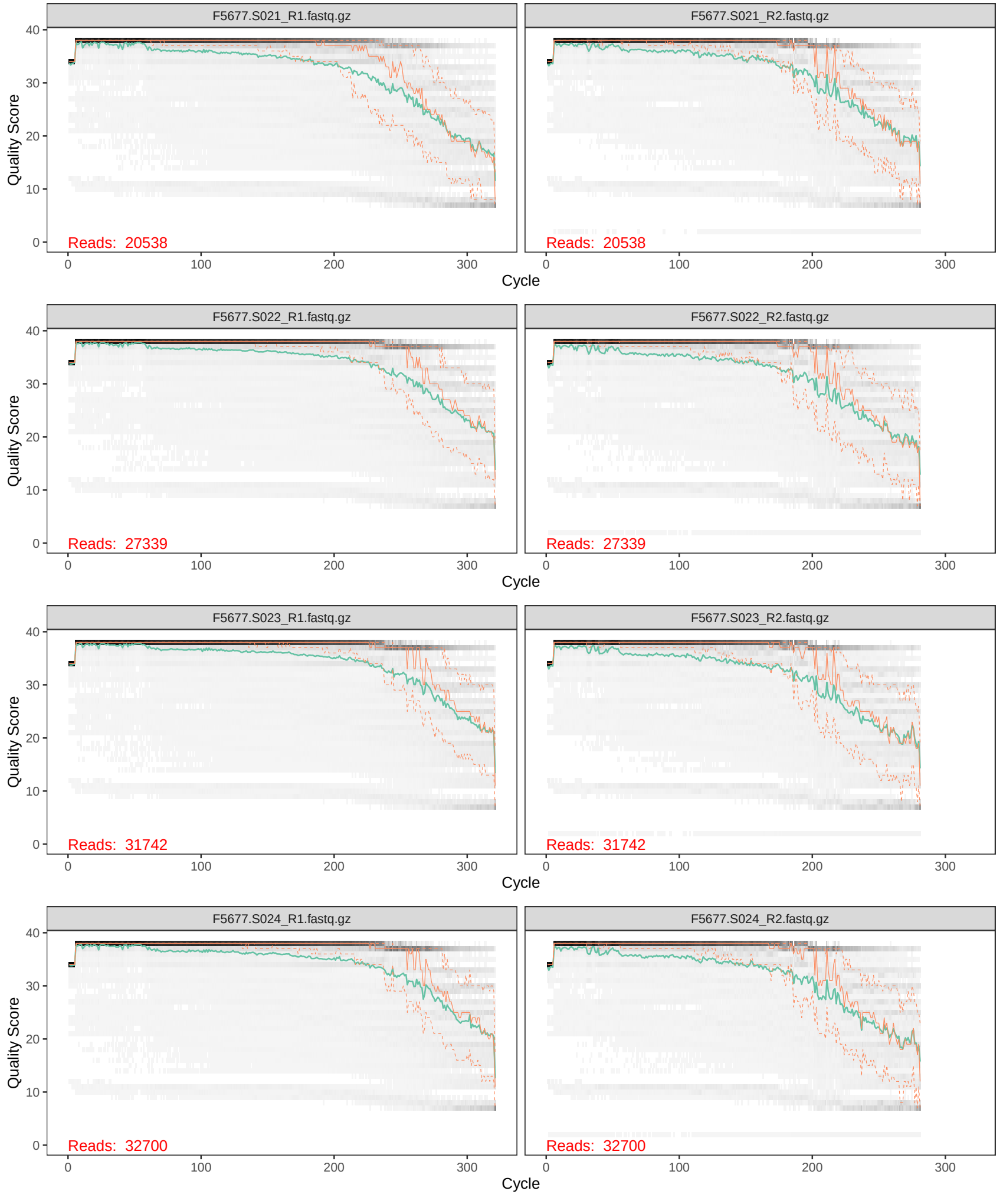
F5677.S021_R1.fastq.gz
F5677.S021_R2.fastq.gz
Reads: 20538
Reads: 20538
F5677.S022_R1.fastq.gz
F5677.S022_R2.fastq.gz
Reads: 27339
Reads: 27339
F5677.S023_R1.fastq.gz
F5677.S023_R2.fastq.gz
Reads: 31742
Reads: 31742
F5677.S024_R1.fastq.gz
F5677.S024_R2.fastq.gz
Reads: 32700
Reads: 32700
Quality Score
Cycle
0
10
20
30
40
0
100
200
300

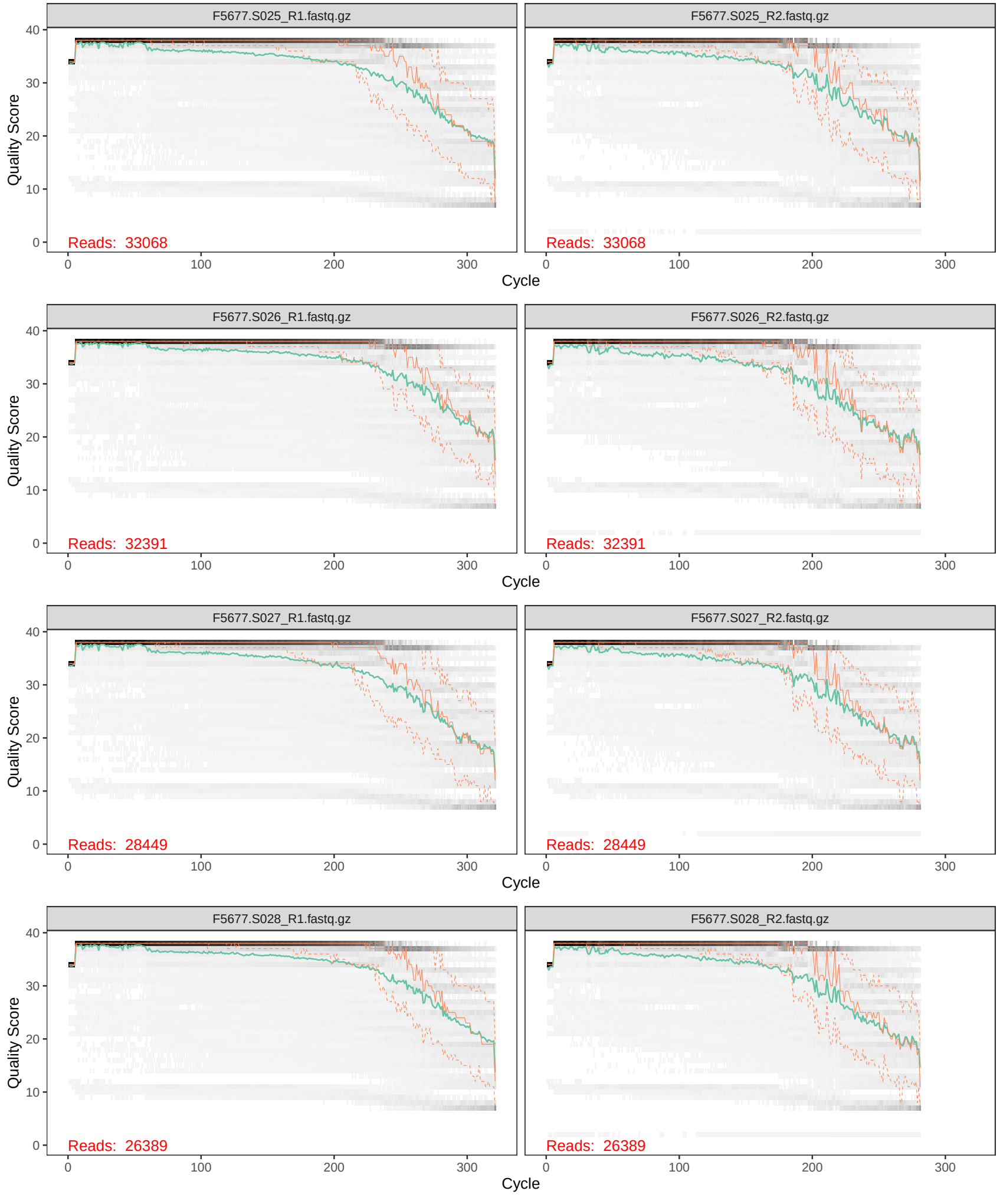
F5677.S025_R1.fastq.gz
F5677.S025_R2.fastq.gz
Reads: 33068
Reads: 33068
F5677.S026_R1.fastq.gz
F5677.S026_R2.fastq.gz
Reads: 32391
Reads: 32391
F5677.S027_R1.fastq.gz
F5677.S027_R2.fastq.gz
Reads: 28449
Reads: 28449
F5677.S028_R1.fastq.gz
F5677.S028_R2.fastq.gz
Reads: 26389
Reads: 26389
Quality Score
Cycle
0
10
20
30
40
100
200
300

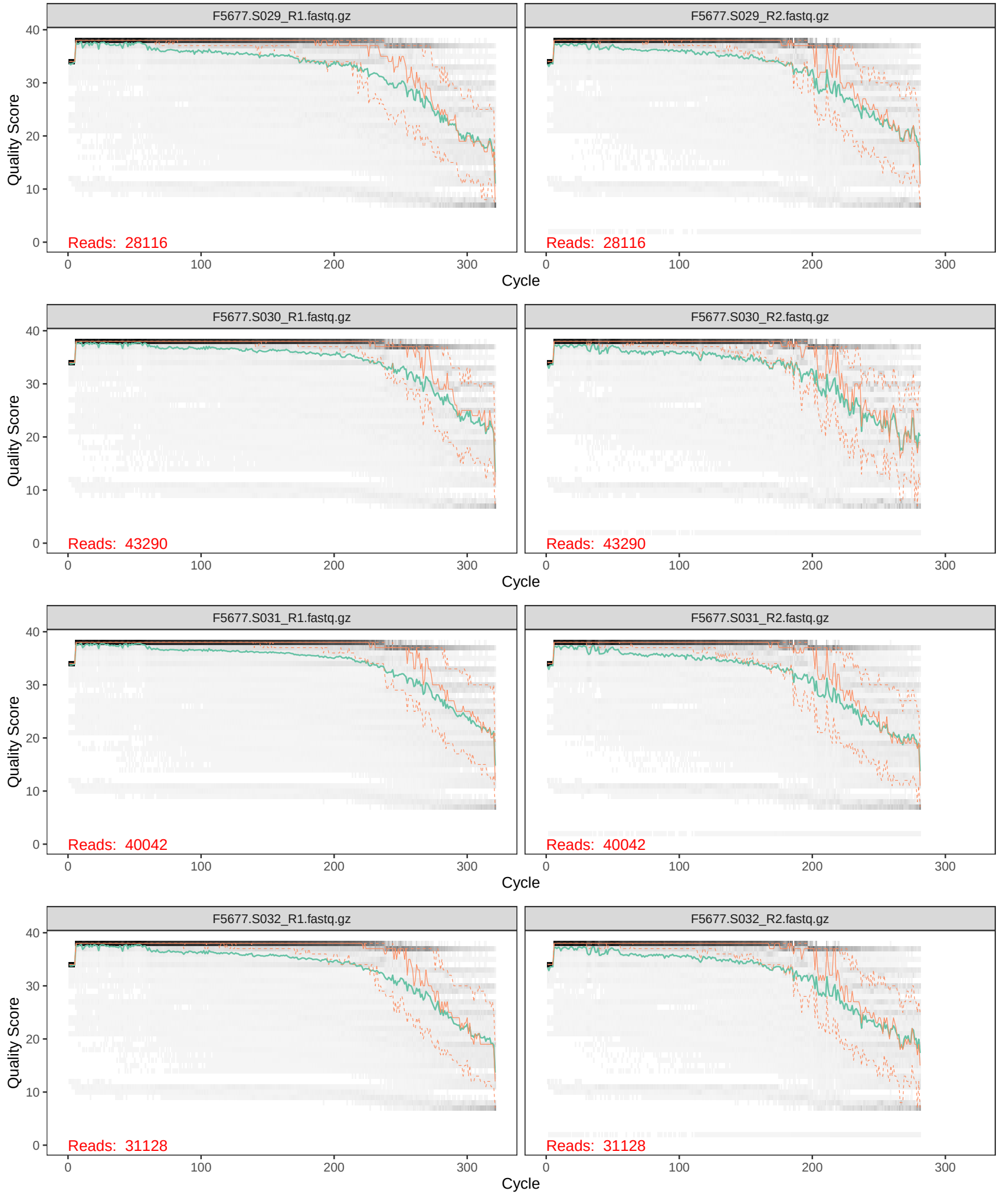
F5677.S029_R1.fastq.gz
F5677.S029_R2.fastq.gz
Reads: 28116
Reads: 28116
F5677.S030_R1.fastq.gz
F5677.S030_R2.fastq.gz
Reads: 43290
Reads: 43290
F5677.S031_R1.fastq.gz
F5677.S031_R2.fastq.gz
Reads: 40042
Reads: 40042
F5677.S032_R1.fastq.gz
F5677.S032_R2.fastq.gz
Reads: 31128
Reads: 31128
Quality Score
Cycle
0
10
20
30
40
100
200
300

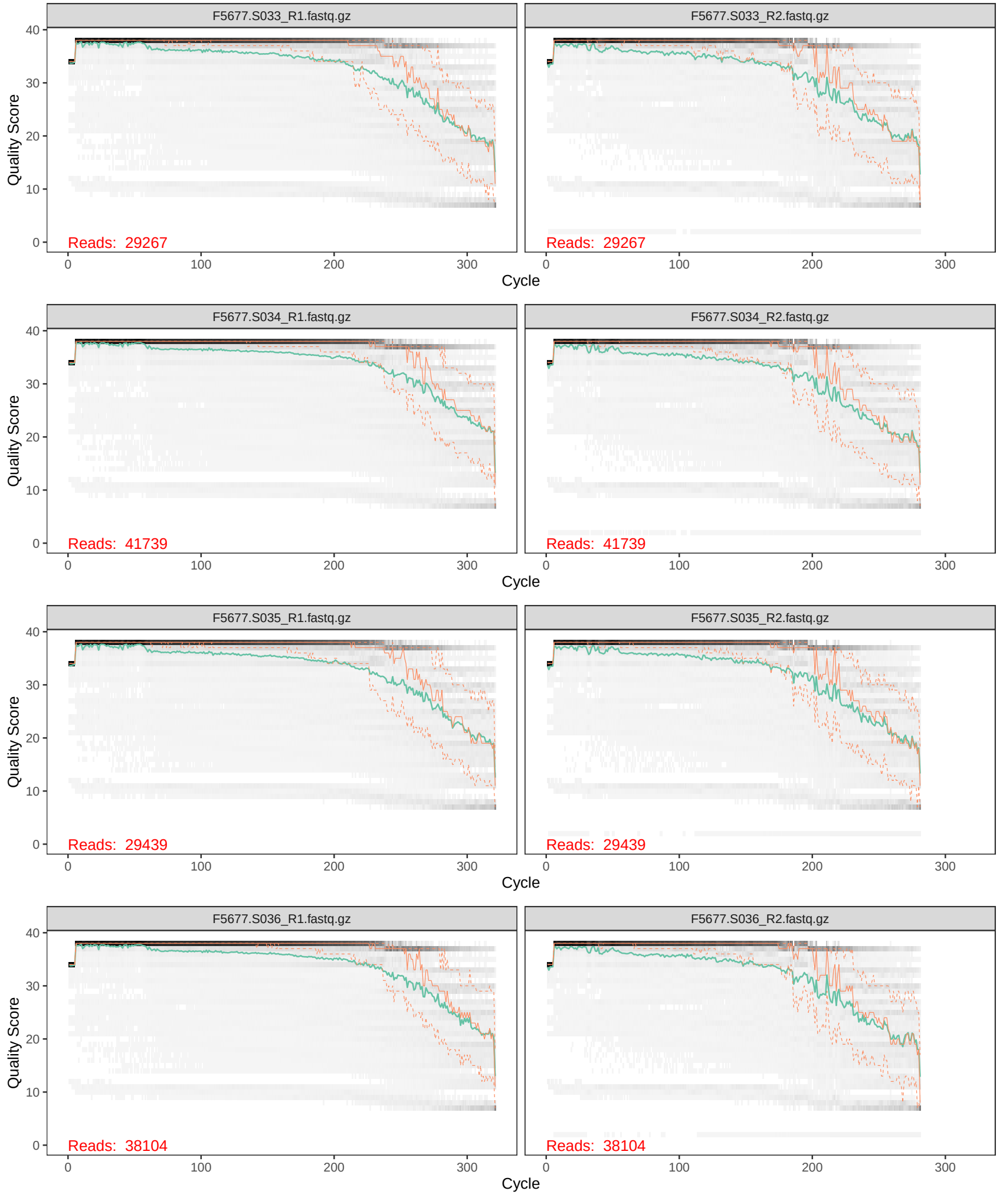
F5677.S033_R1.fastq.gz
F5677.S033_R2.fastq.gz
Reads: 29267
Reads: 29267
F5677.S034_R1.fastq.gz
F5677.S034_R2.fastq.gz
Reads: 41739
Reads: 41739
F5677.S035_R1.fastq.gz
F5677.S035_R2.fastq.gz
Reads: 29439
Reads: 29439
F5677.S036_R1.fastq.gz
F5677.S036_R2.fastq.gz
Reads: 38104
Reads: 38104
Quality Score
Cycle
0
10
20
30
40
100
200
300

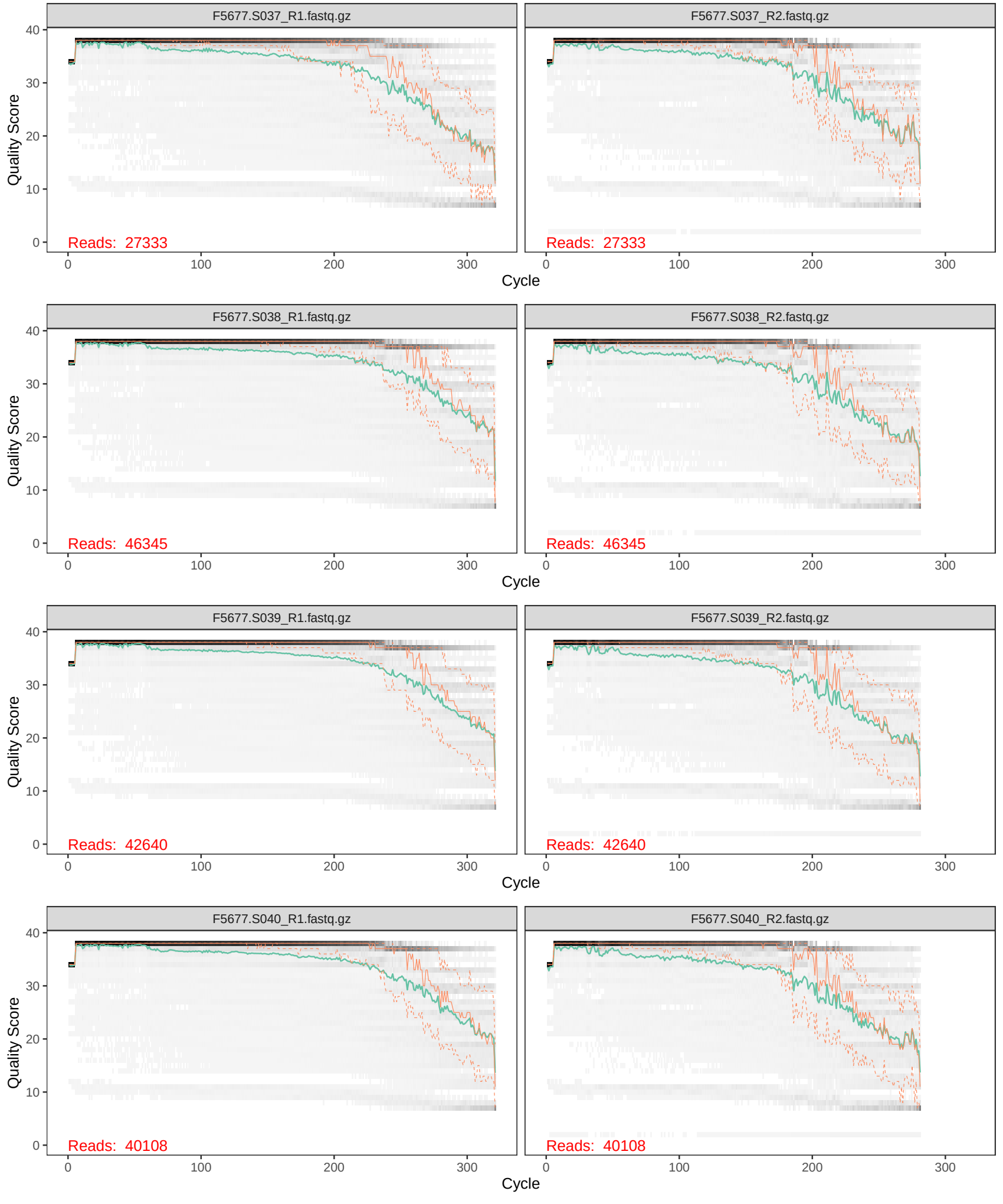
F5677.S037_R1.fastq.gz
F5677.S037_R2.fastq.gz
Reads: 27333
Reads: 27333
F5677.S038_R1.fastq.gz
F5677.S038_R2.fastq.gz
Reads: 46345
Reads: 46345
F5677.S039_R1.fastq.gz
F5677.S039_R2.fastq.gz
Reads: 42640
Reads: 42640
F5677.S040_R1.fastq.gz
F5677.S040_R2.fastq.gz
Reads: 40108
Reads: 40108
Quality Score
Cycle
0
10
20
30
40
100
200
300

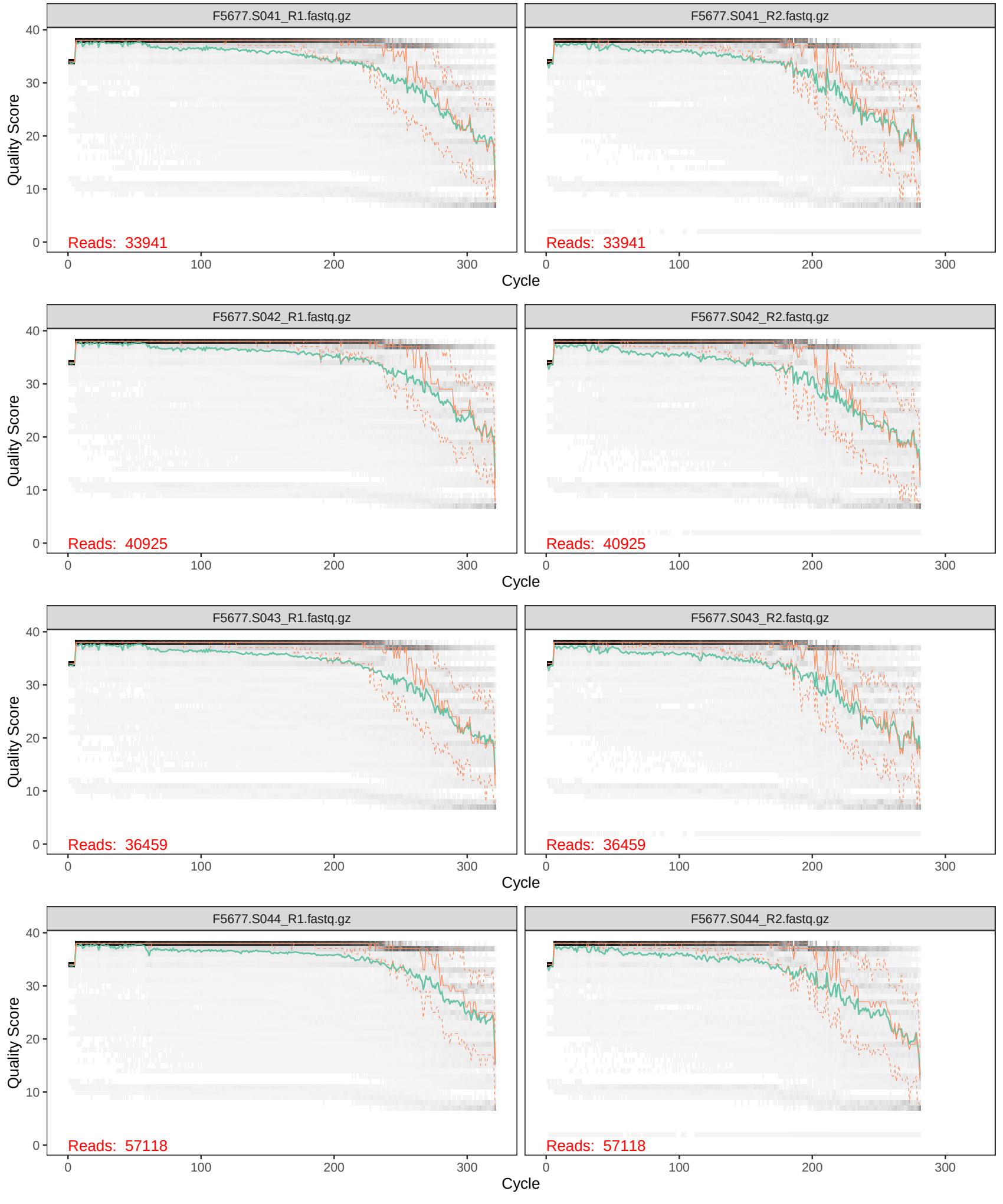
F5677.S041_R1.fastq.gz
F5677.S041_R2.fastq.gz
Reads: 33941
Reads: 33941
F5677.S042_R1.fastq.gz
F5677.S042_R2.fastq.gz
Reads: 40925
Reads: 40925
F5677.S043_R1.fastq.gz
F5677.S043_R2.fastq.gz
Reads: 36459
Reads: 36459
F5677.S044_R1.fastq.gz
F5677.S044_R2.fastq.gz
Reads: 57118
Reads: 57118
Quality Score
Cycle
0
10
20
30
40
100
200
300

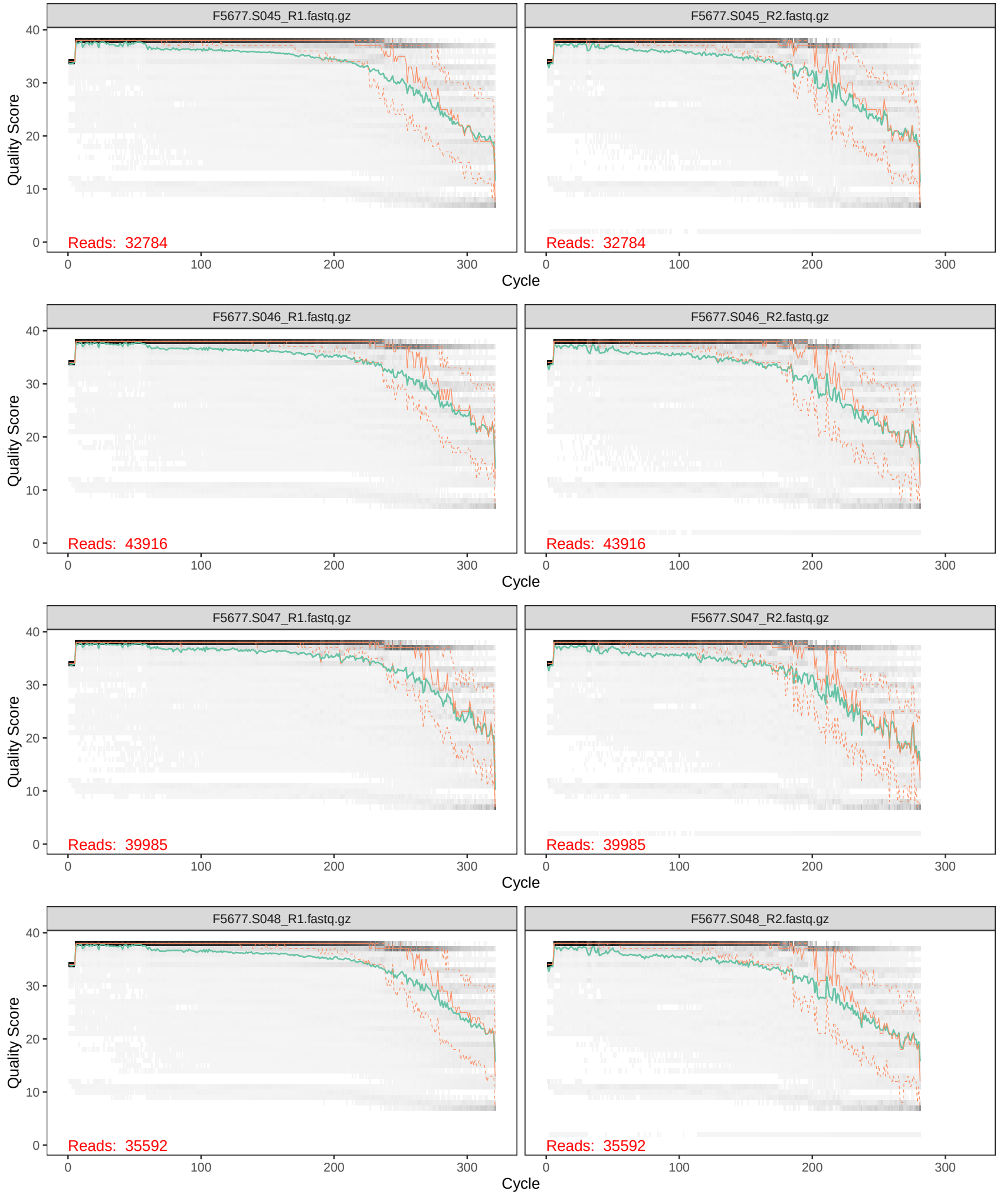
F5677.S045_R1.fastq.gz
F5677.S045_R2.fastq.gz
F5677.S046_R1.fastq.gz
F5677.S046_R2.fastq.gz
F5677.S047_R1.fastq.gz
F5677.S047_R2.fastq.gz
F5677.S048_R1.fastq.gz
F5677.S048_R2.fastq.gz
Reads: 32784
Reads: 32784
Reads: 43916
Reads: 43916
Reads: 39985
Reads: 39985
Reads: 35592
Reads: 35592
Quality Score
Cycle
0
10
20
30
40
0
100
200
300

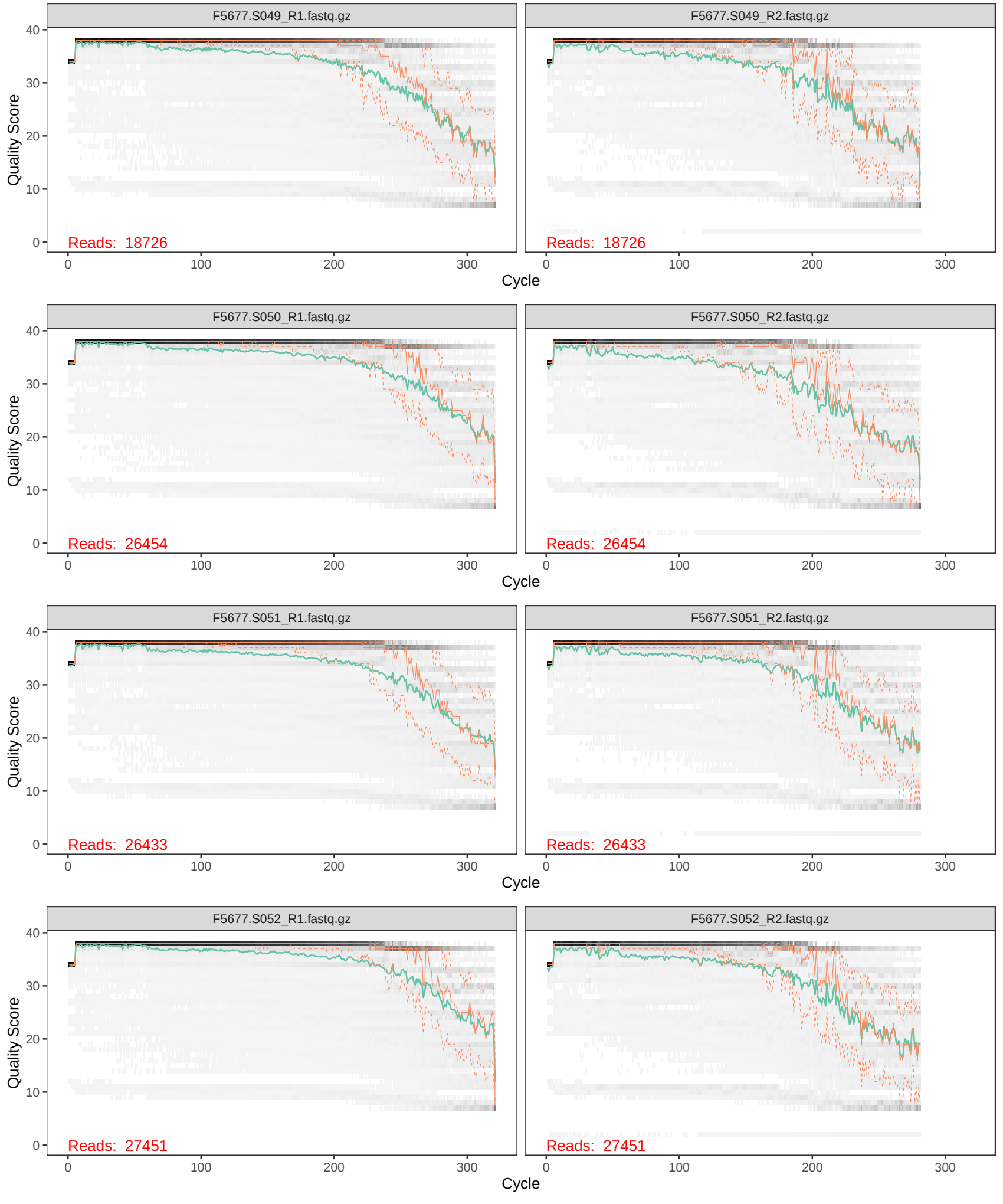
F5677.S049_R1.fastq.gz
F5677.S049_R2.fastq.gz
Reads: 18726
Reads: 18726
F5677.S050_R1.fastq.gz
F5677.S050_R2.fastq.gz
Reads: 26454
Reads: 26454
F5677.S051_R1.fastq.gz
F5677.S051_R2.fastq.gz
Reads: 26433
Reads: 26433
F5677.S052_R1.fastq.gz
F5677.S052_R2.fastq.gz
Reads: 27451
Reads: 27451
Quality Score
Cycle
0
10
20
30
40
100
200
300

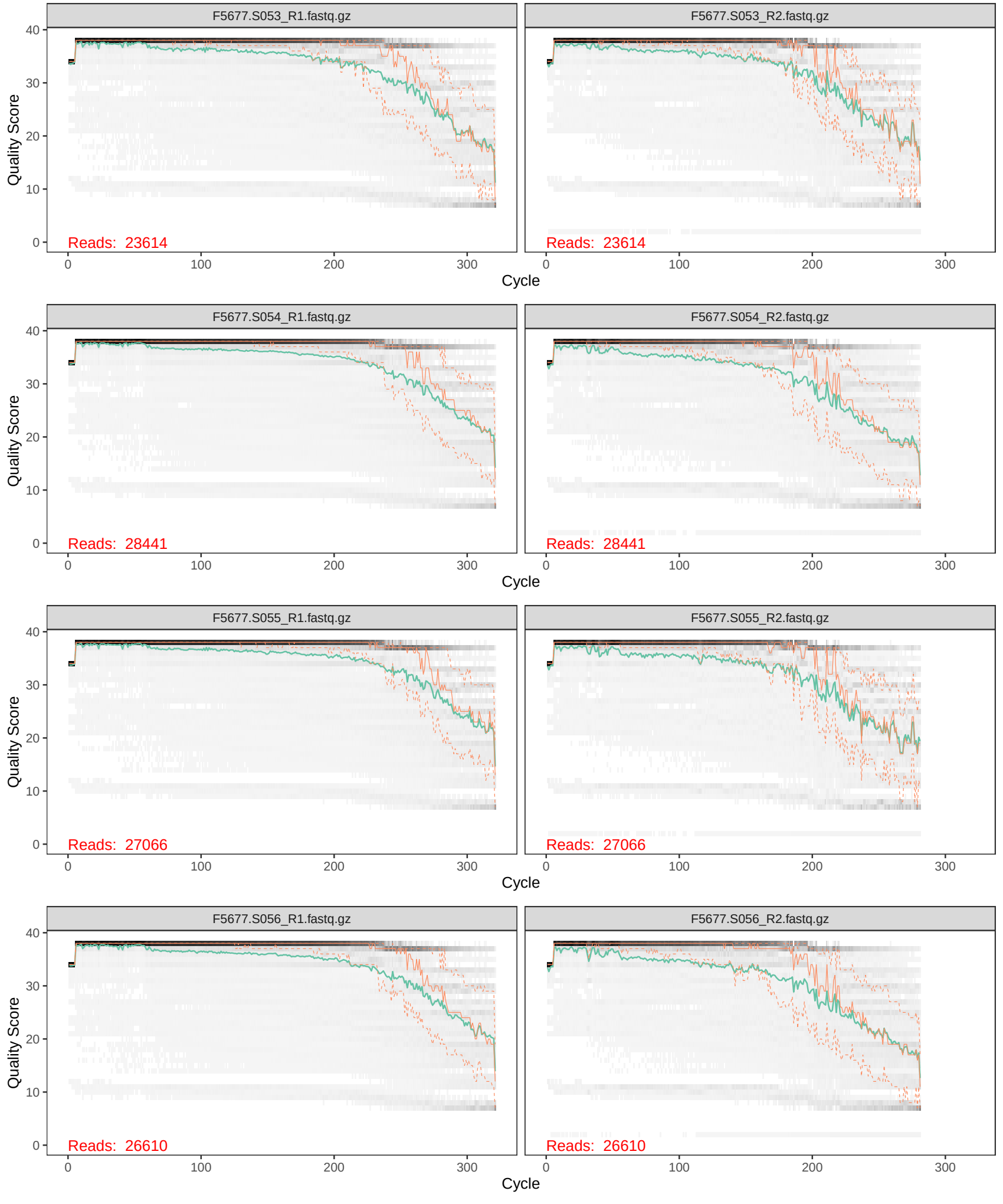
F5677.S053_R1.fastq.gz
F5677.S053_R2.fastq.gz
F5677.S054_R1.fastq.gz
F5677.S054_R2.fastq.gz
F5677.S055_R1.fastq.gz
F5677.S055_R2.fastq.gz
F5677.S056_R1.fastq.gz
F5677.S056_R2.fastq.gz
Quality Score
Cycle
Reads: 23614
Reads: 23614
Reads: 28441
Reads: 28441
Reads: 27066
Reads: 27066
Reads: 26610
Reads: 26610
0
10
20
30
40
0
100
200
300

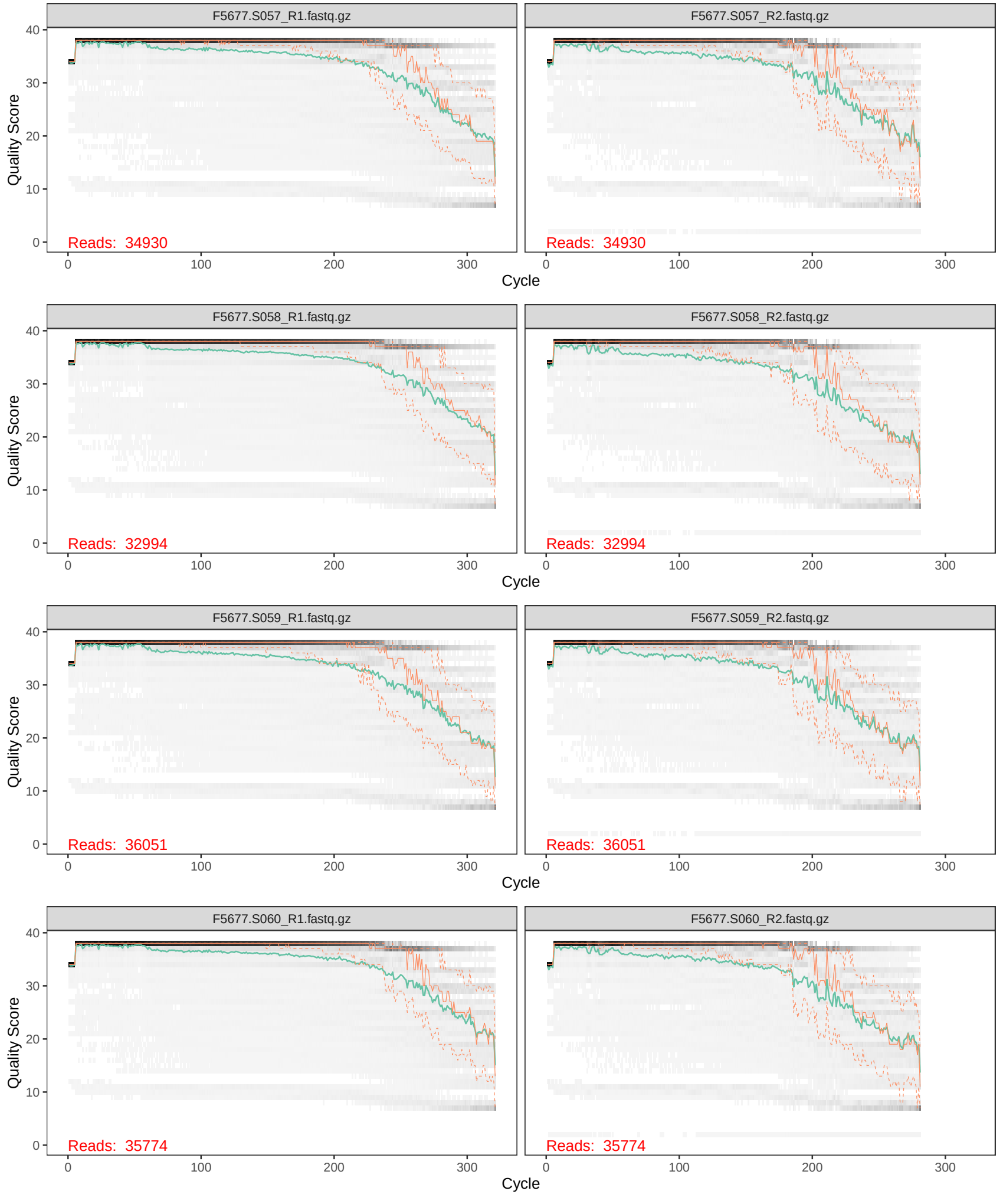
F5677.S057_R1.fastq.gz
F5677.S057_R2.fastq.gz
Reads: 34930
Reads: 34930
F5677.S058_R1.fastq.gz
F5677.S058_R2.fastq.gz
Reads: 32994
Reads: 32994
F5677.S059_R1.fastq.gz
F5677.S059_R2.fastq.gz
Reads: 36051
Reads: 36051
F5677.S060_R1.fastq.gz
F5677.S060_R2.fastq.gz
Reads: 35774
Reads: 35774
Quality Score
Cycle
0
10
20
30
40
100
200
300

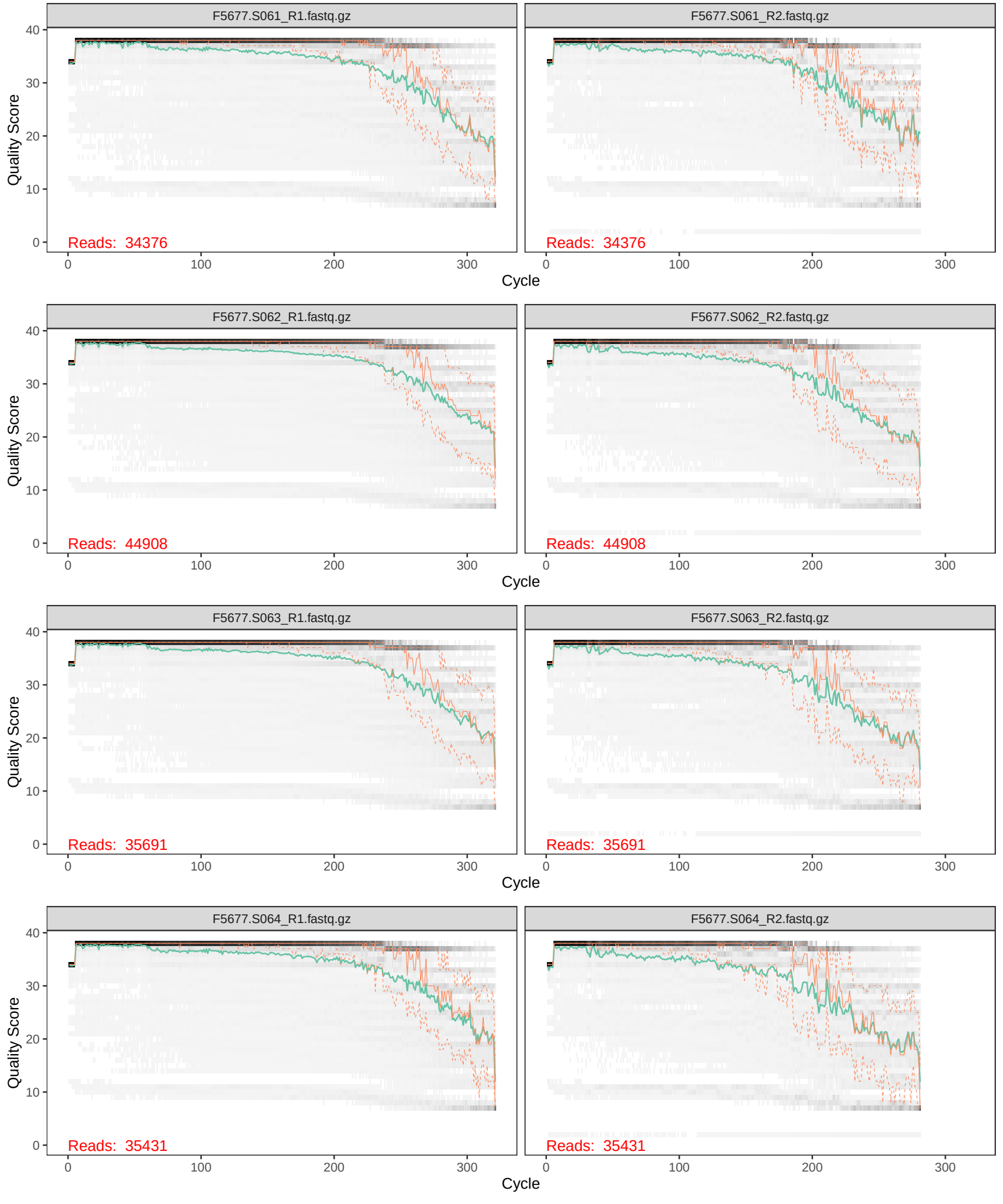
F5677.S061_R1.fastq.gz
F5677.S061_R2.fastq.gz
Reads: 34376
Reads: 34376
F5677.S062_R1.fastq.gz
F5677.S062_R2.fastq.gz
Reads: 44908
Reads: 44908
F5677.S063_R1.fastq.gz
F5677.S063_R2.fastq.gz
Reads: 35691
Reads: 35691
F5677.S064_R1.fastq.gz
F5677.S064_R2.fastq.gz
Reads: 35431
Reads: 35431
Quality Score
Cycle
0
10
20
30
40
0
100
200
300

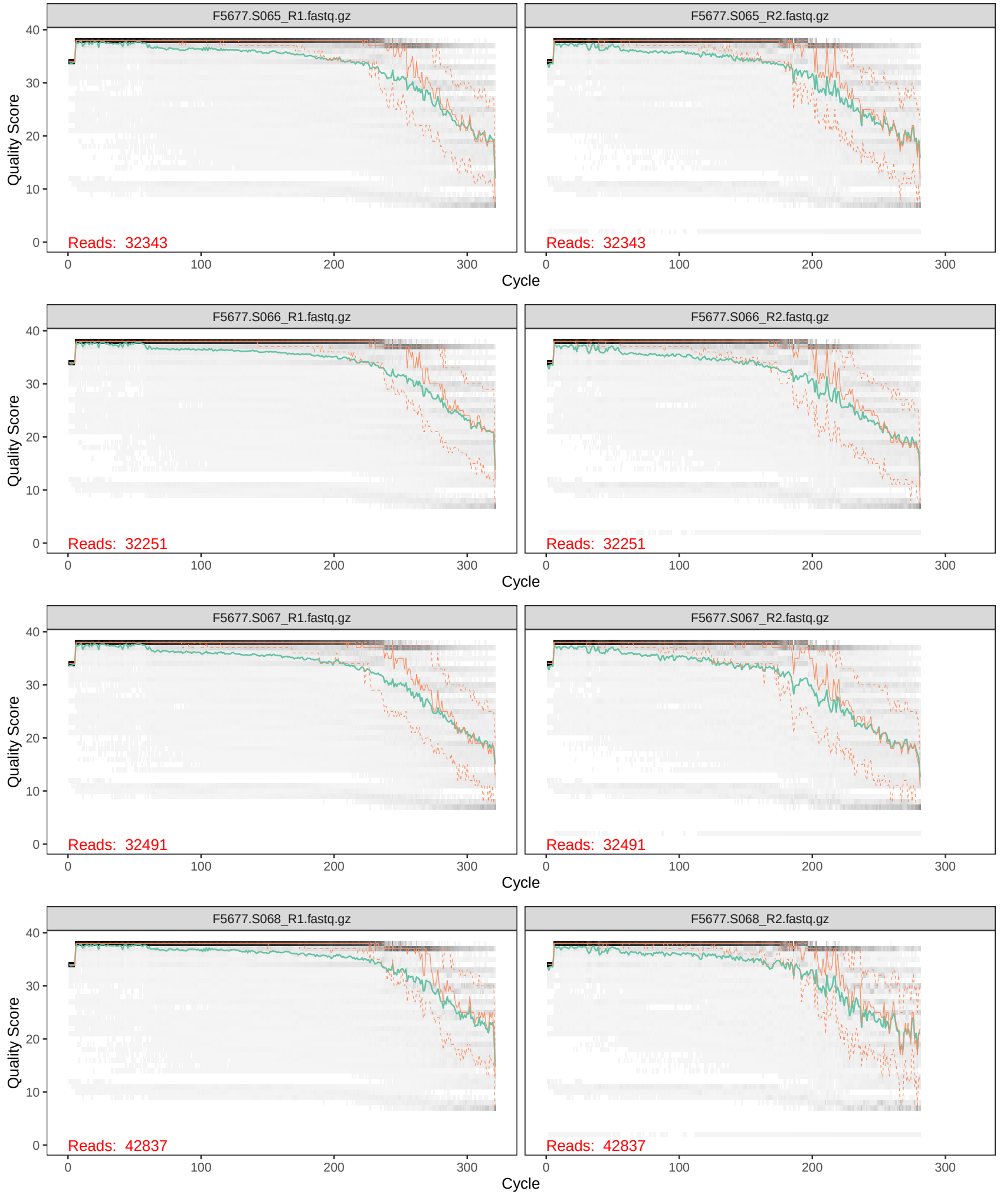
F5677.S065_R1.fastq.gz
F5677.S065_R2.fastq.gz
Reads: 32343
Reads: 32343
F5677.S066_R1.fastq.gz
F5677.S066_R2.fastq.gz
Reads: 32251
Reads: 32251
F5677.S067_R1.fastq.gz
F5677.S067_R2.fastq.gz
Reads: 32491
Reads: 32491
F5677.S068_R1.fastq.gz
F5677.S068_R2.fastq.gz
Reads: 42837
Reads: 42837
Quality Score
Cycle
0
10
20
30
40
100
200
300

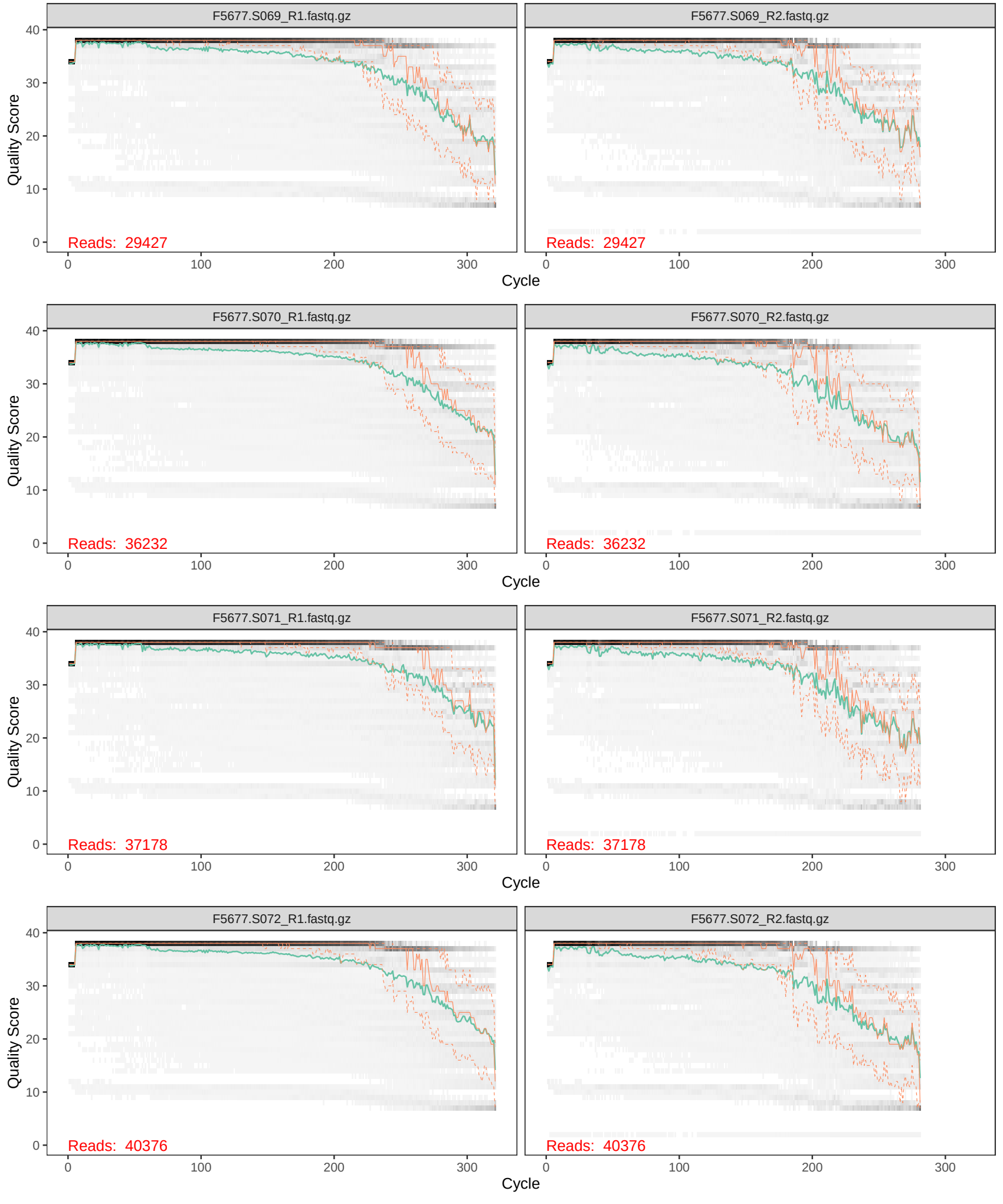
F5677.S069_R1.fastq.gz
F5677.S069_R2.fastq.gz
Reads: 29427
Reads: 29427
F5677.S070_R1.fastq.gz
F5677.S070_R2.fastq.gz
Reads: 36232
Reads: 36232
F5677.S071_R1.fastq.gz
F5677.S071_R2.fastq.gz
Reads: 37178
Reads: 37178
F5677.S072_R1.fastq.gz
F5677.S072_R2.fastq.gz
Reads: 40376
Reads: 40376
Quality Score
Cycle
0
10
20
30
40
100
200
300

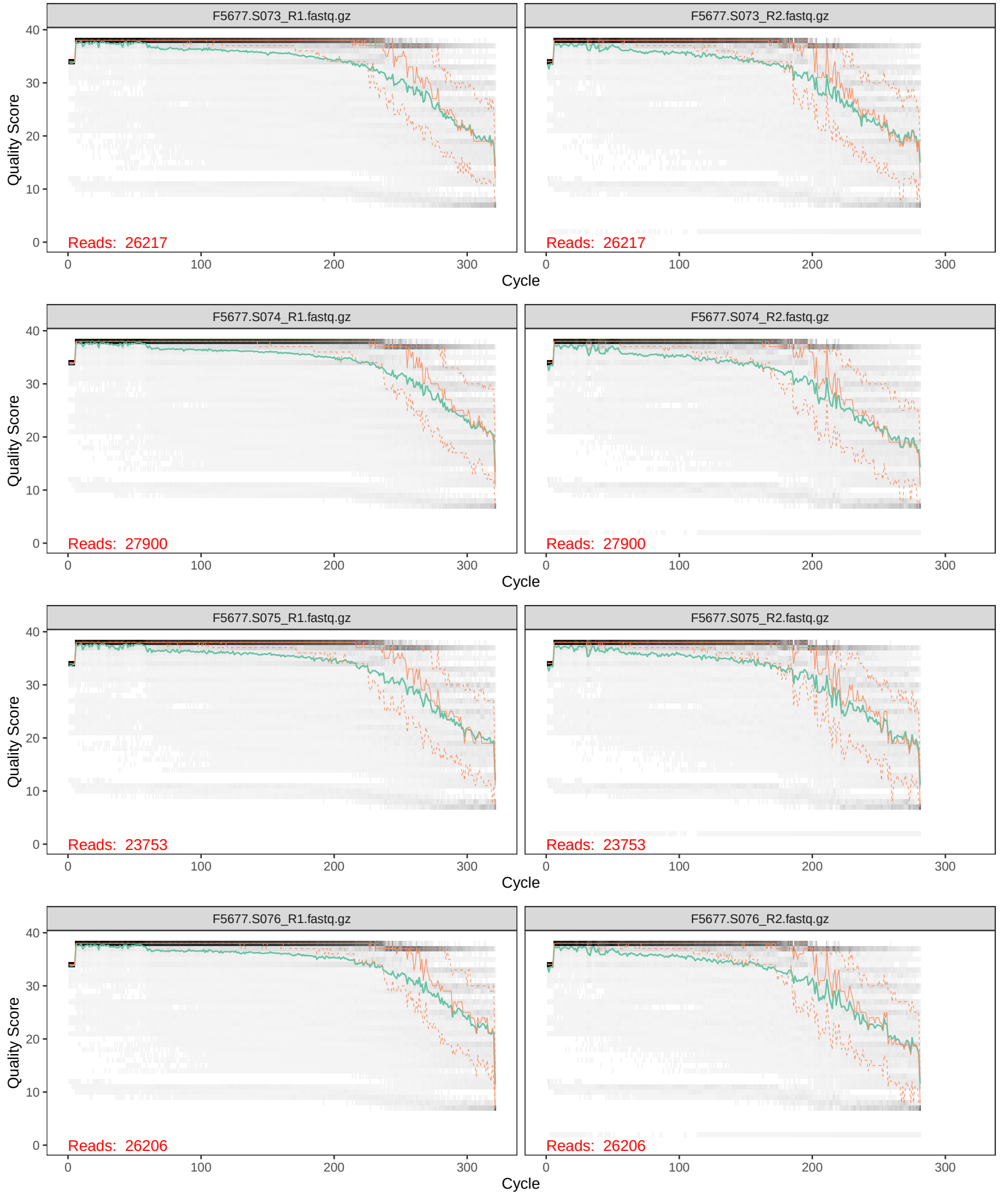
F5677.S073_R1.fastq.gz
F5677.S073_R2.fastq.gz
Reads: 26217
Reads: 26217
F5677.S074_R1.fastq.gz
F5677.S074_R2.fastq.gz
Reads: 27900
Reads: 27900
F5677.S075_R1.fastq.gz
F5677.S075_R2.fastq.gz
Reads: 23753
Reads: 23753
F5677.S076_R1.fastq.gz
F5677.S076_R2.fastq.gz
Reads: 26206
Reads: 26206
Quality Score
Cycle
0
10
20
30
40
100
200
300

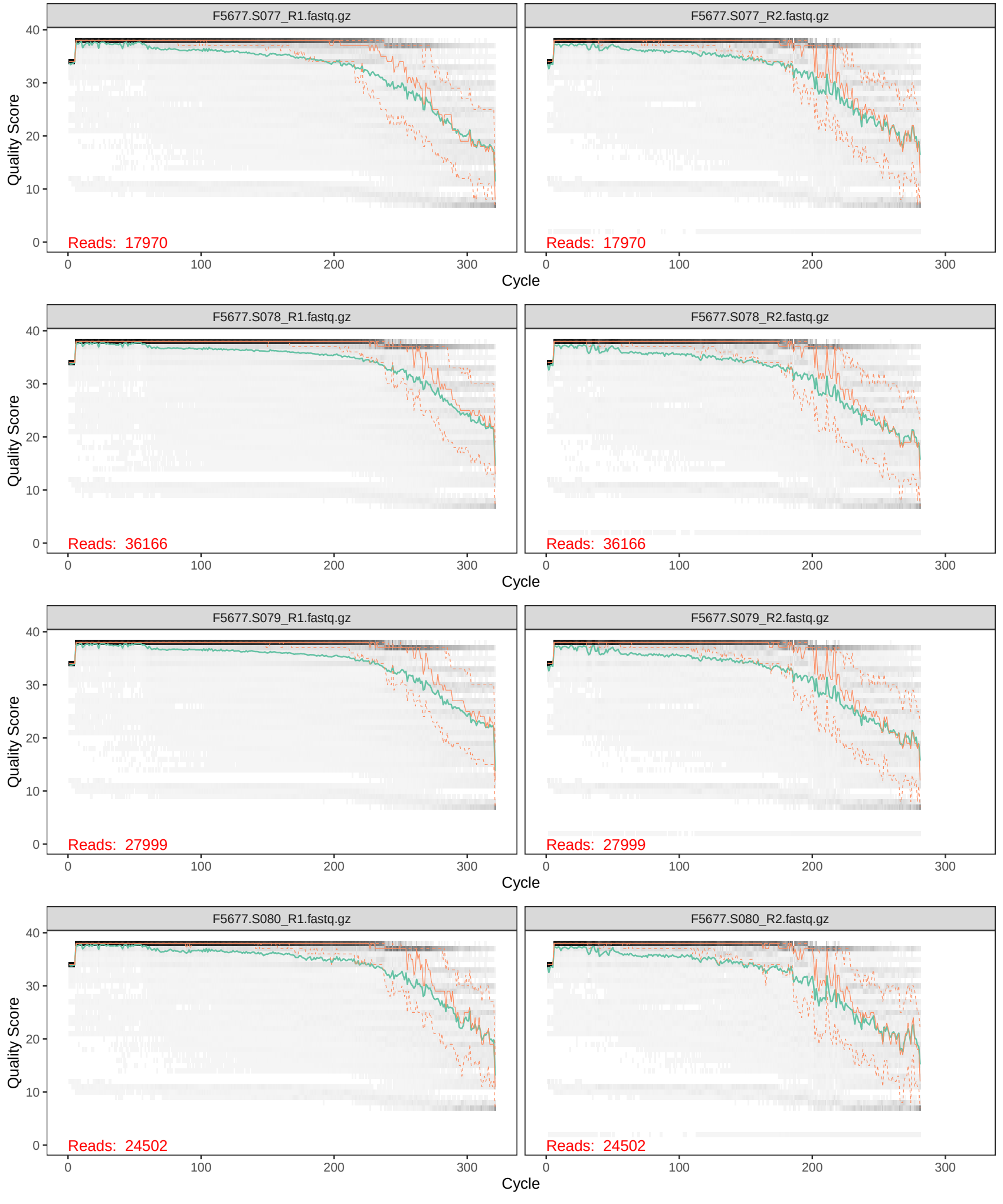
F5677.S077_R1.fastq.gz
F5677.S077_R2.fastq.gz
Reads: 17970
Reads: 17970
F5677.S078_R1.fastq.gz
F5677.S078_R2.fastq.gz
Reads: 36166
Reads: 36166
F5677.S079_R1.fastq.gz
F5677.S079_R2.fastq.gz
Reads: 27999
Reads: 27999
F5677.S080_R1.fastq.gz
F5677.S080_R2.fastq.gz
Reads: 24502
Reads: 24502
Quality Score
Cycle
0
10
20
30
40
100
200
300

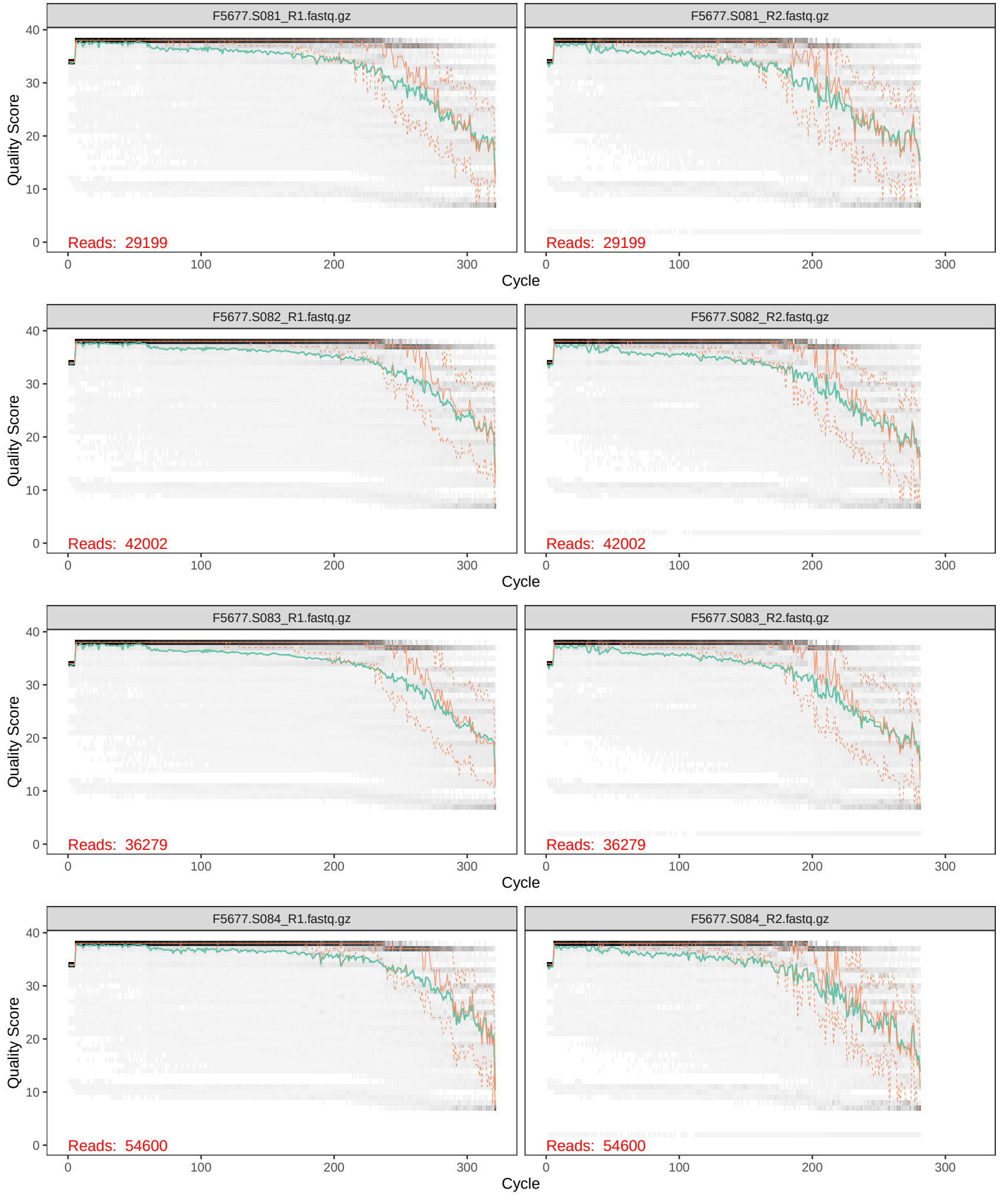
F5677.S081_R1.fastq.gz
F5677.S081_R2.fastq.gz
Reads: 29199
Reads: 29199
F5677.S082_R1.fastq.gz
F5677.S082_R2.fastq.gz
Reads: 42002
Reads: 42002
F5677.S083_R1.fastq.gz
F5677.S083_R2.fastq.gz
Reads: 36279
Reads: 36279
F5677.S084_R1.fastq.gz
F5677.S084_R2.fastq.gz
Reads: 54600
Reads: 54600
Quality Score
Cycle
0
10
20
30
40
100
200
300

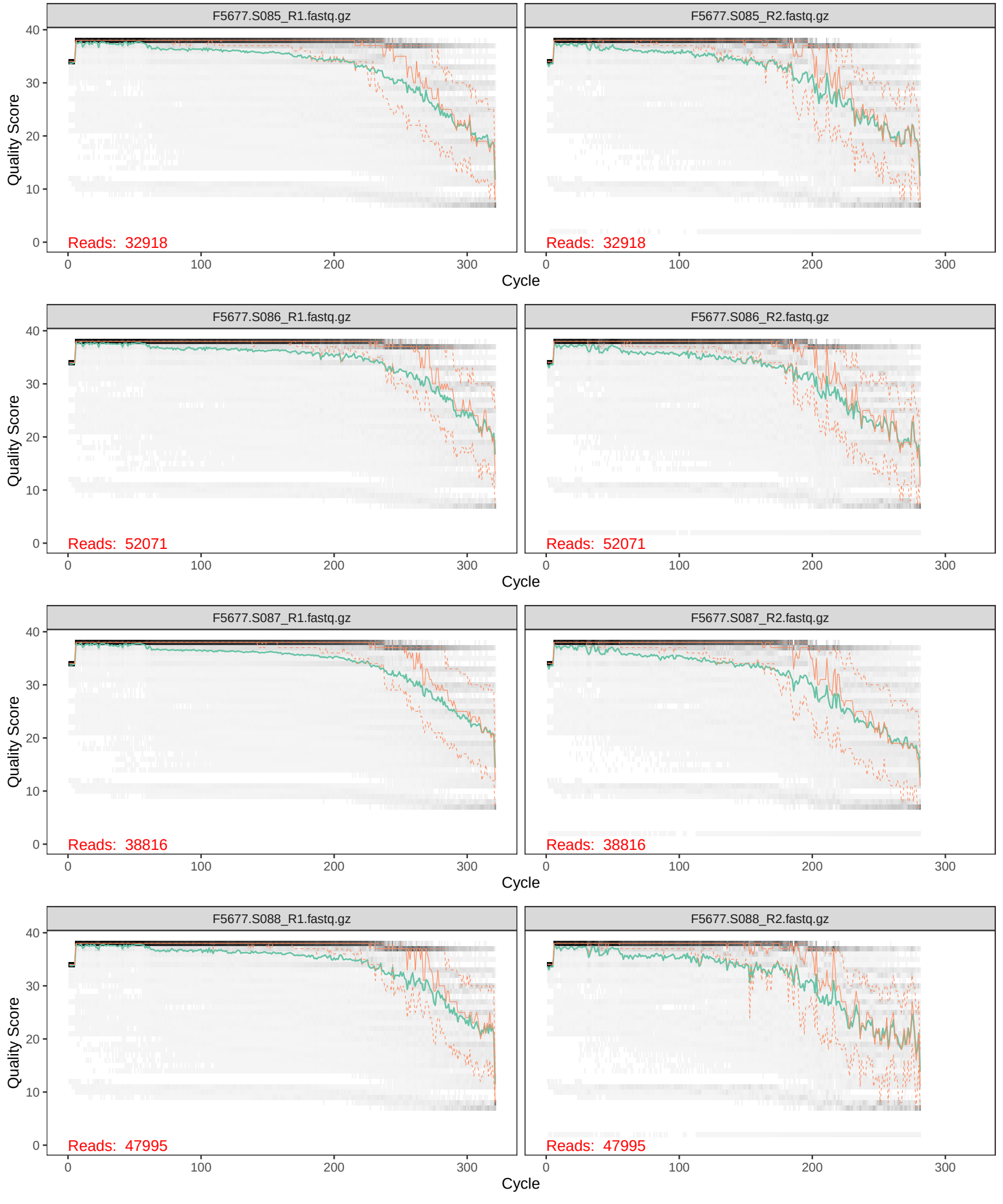
F5677.S085_R1.fastq.gz
F5677.S085_R2.fastq.gz
Reads: 32918
Reads: 32918
F5677.S086_R1.fastq.gz
F5677.S086_R2.fastq.gz
Reads: 52071
Reads: 52071
F5677.S087_R1.fastq.gz
F5677.S087_R2.fastq.gz
Reads: 38816
Reads: 38816
F5677.S088_R1.fastq.gz
F5677.S088_R2.fastq.gz
Reads: 47995
Reads: 47995
Quality Score
Cycle
0
10
20
30
40
0
100
200
300

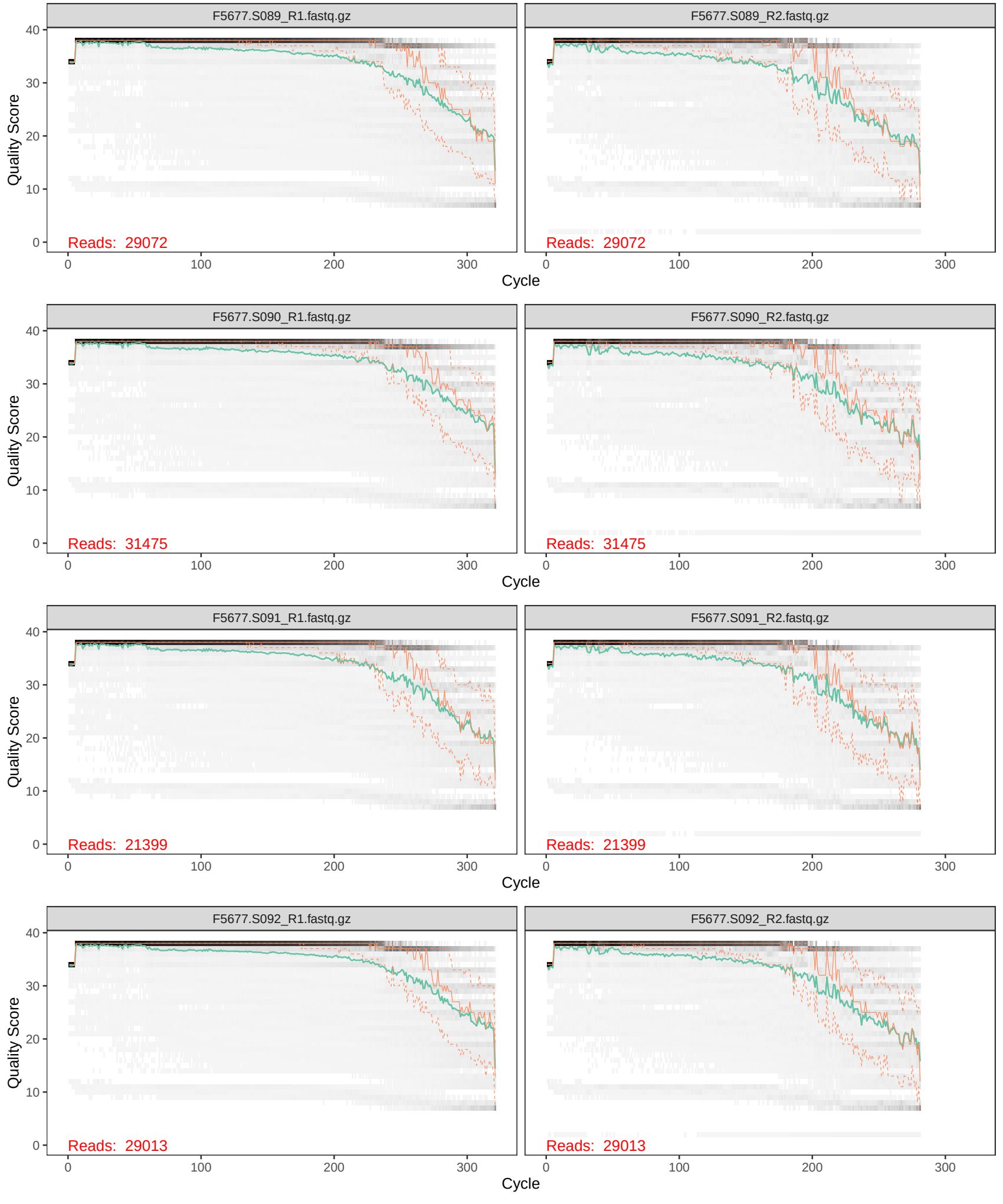
F5677.S089_R1.fastq.gz
F5677.S089_R2.fastq.gz
Reads: 29072
Reads: 29072
F5677.S090_R1.fastq.gz
F5677.S090_R2.fastq.gz
Reads: 31475
Reads: 31475
F5677.S091_R1.fastq.gz
F5677.S091_R2.fastq.gz
Reads: 21399
Reads: 21399
F5677.S092_R1.fastq.gz
F5677.S092_R2.fastq.gz
Reads: 29013
Reads: 29013
Quality Score
Cycle
0
10
20
30
40
0
100
200
300

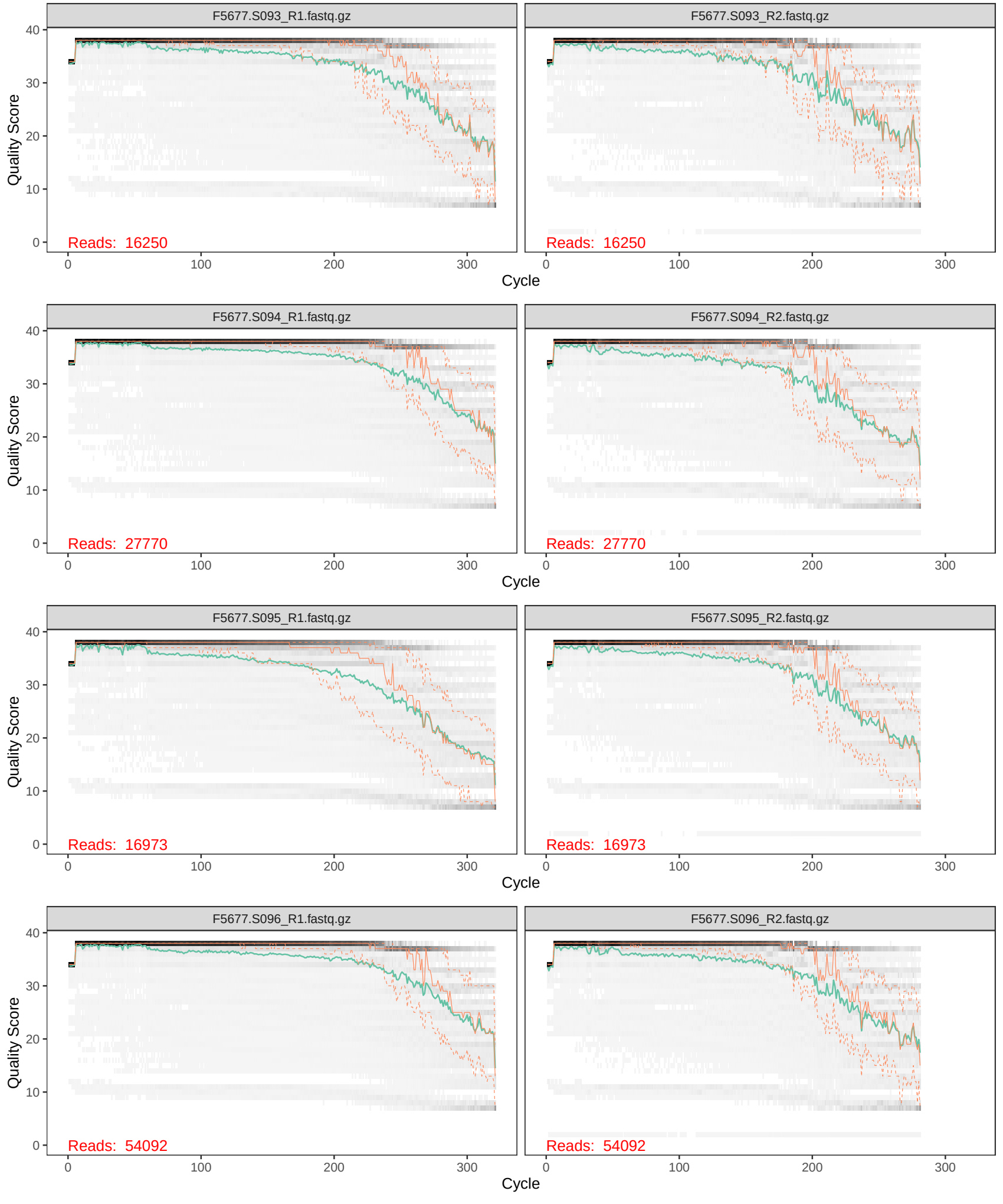
F5677.S093_R1.fastq.gz
F5677.S093_R2.fastq.gz
Reads: 16250
Reads: 16250
F5677.S094_R1.fastq.gz
F5677.S094_R2.fastq.gz
Reads: 27770
Reads: 27770
F5677.S095_R1.fastq.gz
F5677.S095_R2.fastq.gz
Reads: 16973
Reads: 16973
F5677.S096_R1.fastq.gz
F5677.S096_R2.fastq.gz
Reads: 54092
Reads: 54092
Quality Score
Cycle
0
10
20
30
40
0
100
200
300

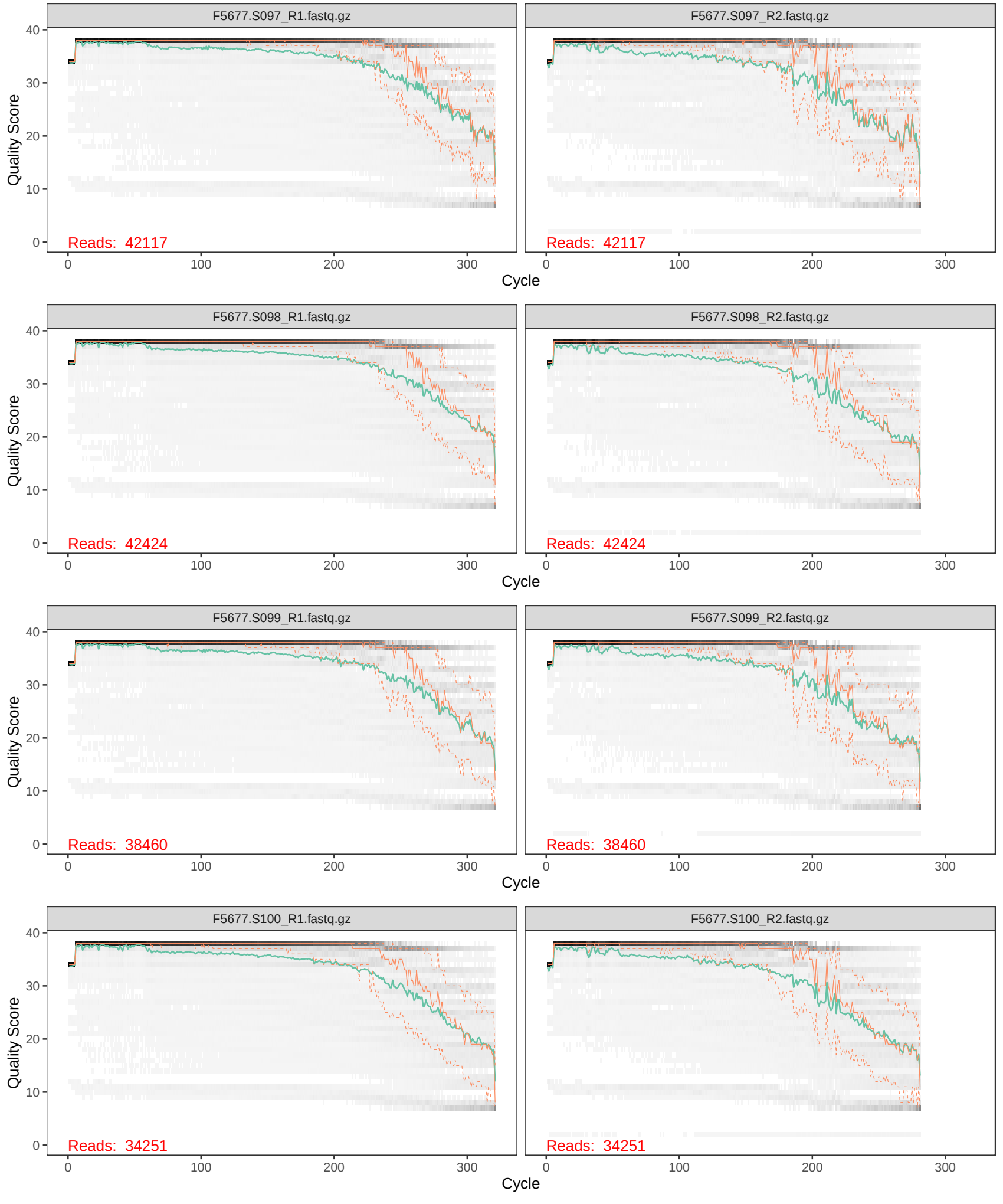
F5677.S097_R1.fastq.gz
F5677.S097_R2.fastq.gz
Reads: 42117
Reads: 42117
F5677.S098_R1.fastq.gz
F5677.S098_R2.fastq.gz
Reads: 42424
Reads: 42424
F5677.S099_R1.fastq.gz
F5677.S099_R2.fastq.gz
Reads: 38460
Reads: 38460
F5677.S100_R1.fastq.gz
F5677.S100_R2.fastq.gz
Reads: 34251
Reads: 34251
Quality Score
Cycle
0
10
20
30
40
100
200
300

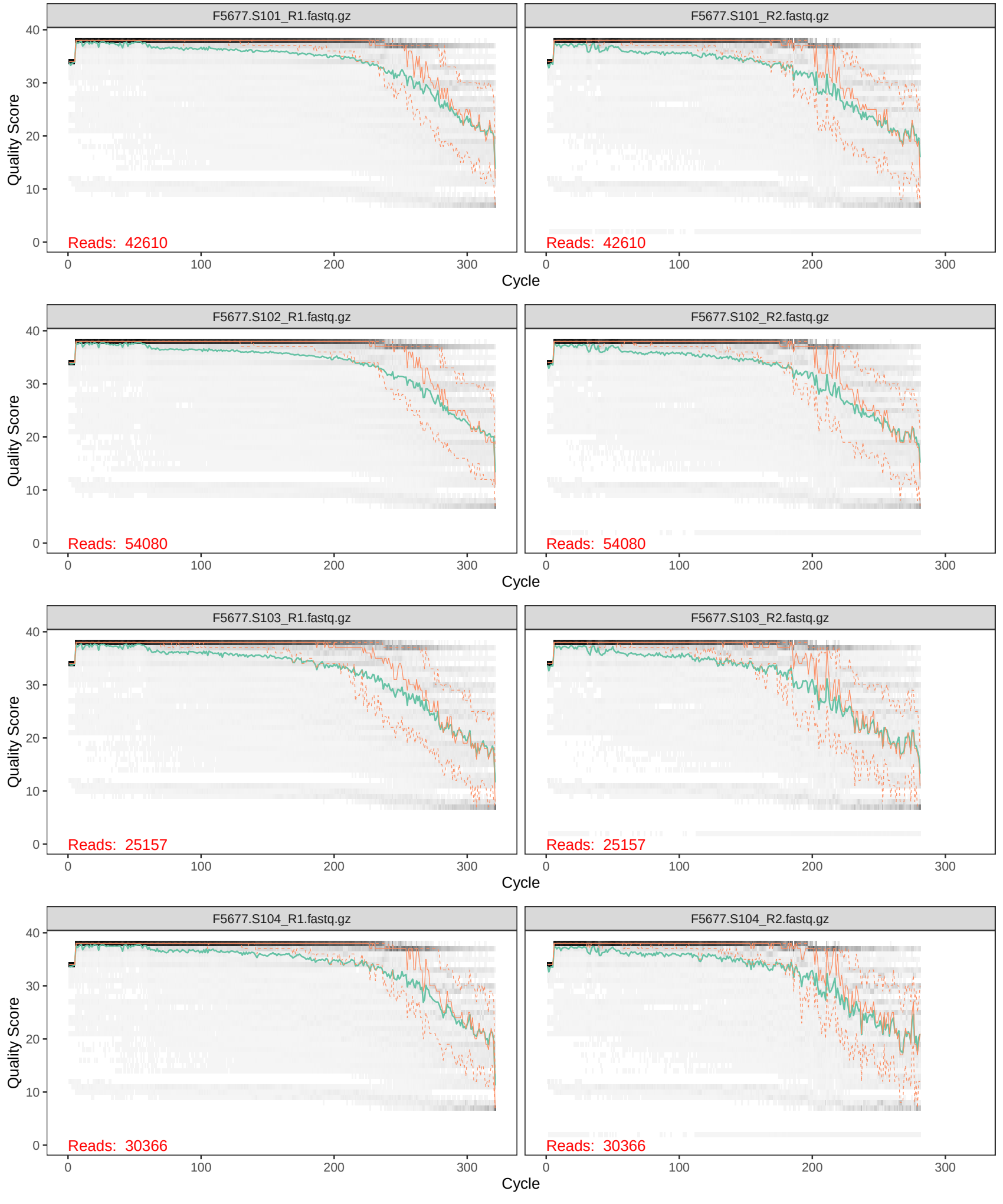
F5677.S101_R1.fastq.gz
F5677.S101_R2.fastq.gz
Reads: 42610
Reads: 42610
F5677.S102_R1.fastq.gz
F5677.S102_R2.fastq.gz
Reads: 54080
Reads: 54080
F5677.S103_R1.fastq.gz
F5677.S103_R2.fastq.gz
Reads: 25157
Reads: 25157
F5677.S104_R1.fastq.gz
F5677.S104_R2.fastq.gz
Reads: 30366
Reads: 30366
Quality Score
Cycle
0
10
20
30
40
100
200
300

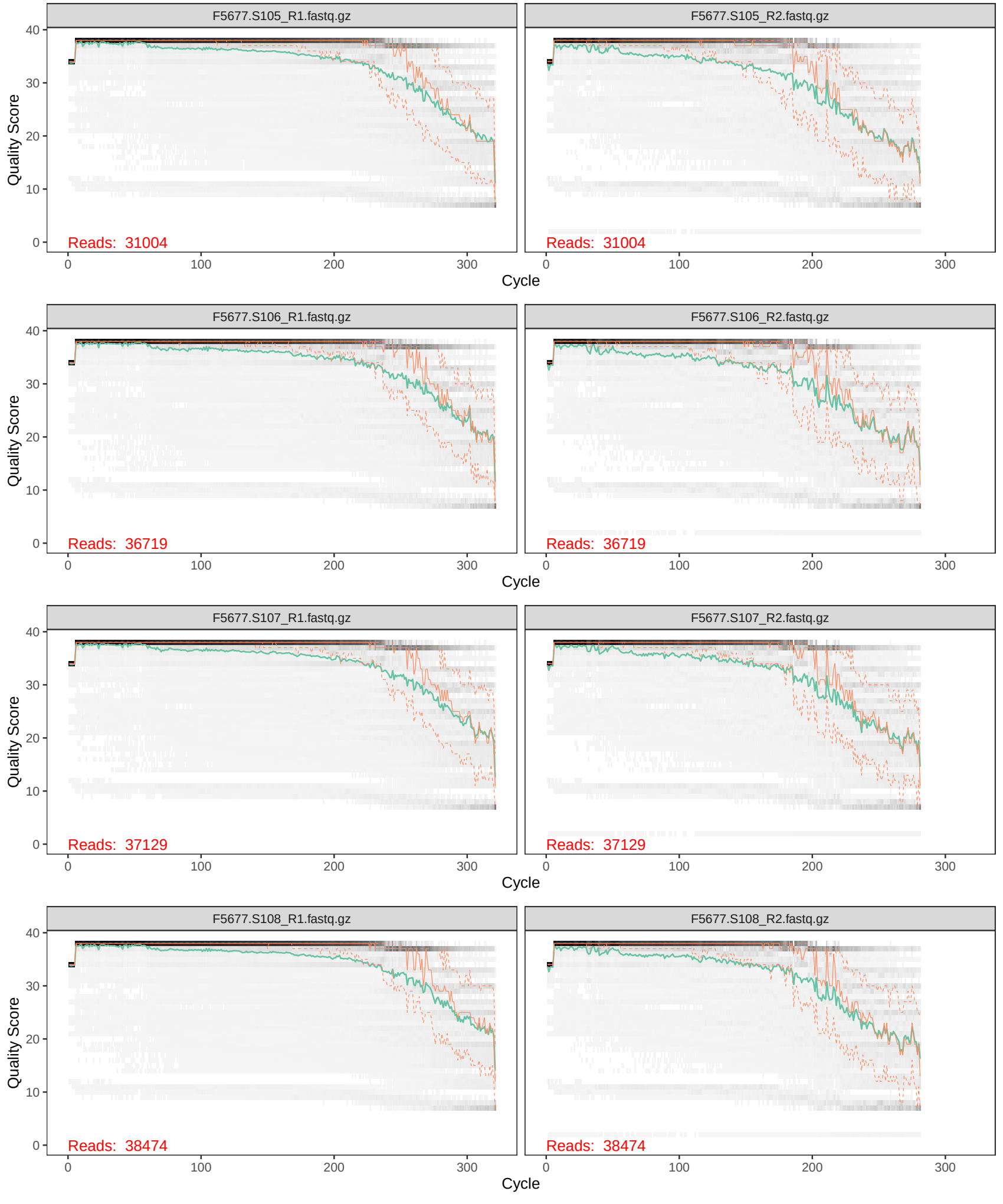
F5677.S105_R1.fastq.gz
F5677.S105_R2.fastq.gz
Reads: 31004
Reads: 31004
F5677.S106_R1.fastq.gz
F5677.S106_R2.fastq.gz
Reads: 36719
Reads: 36719
F5677.S107_R1.fastq.gz
F5677.S107_R2.fastq.gz
Reads: 37129
Reads: 37129
F5677.S108_R1.fastq.gz
F5677.S108_R2.fastq.gz
Reads: 38474
Reads: 38474
Quality Score
Cycle
0
10
20
30
40
100
200
300

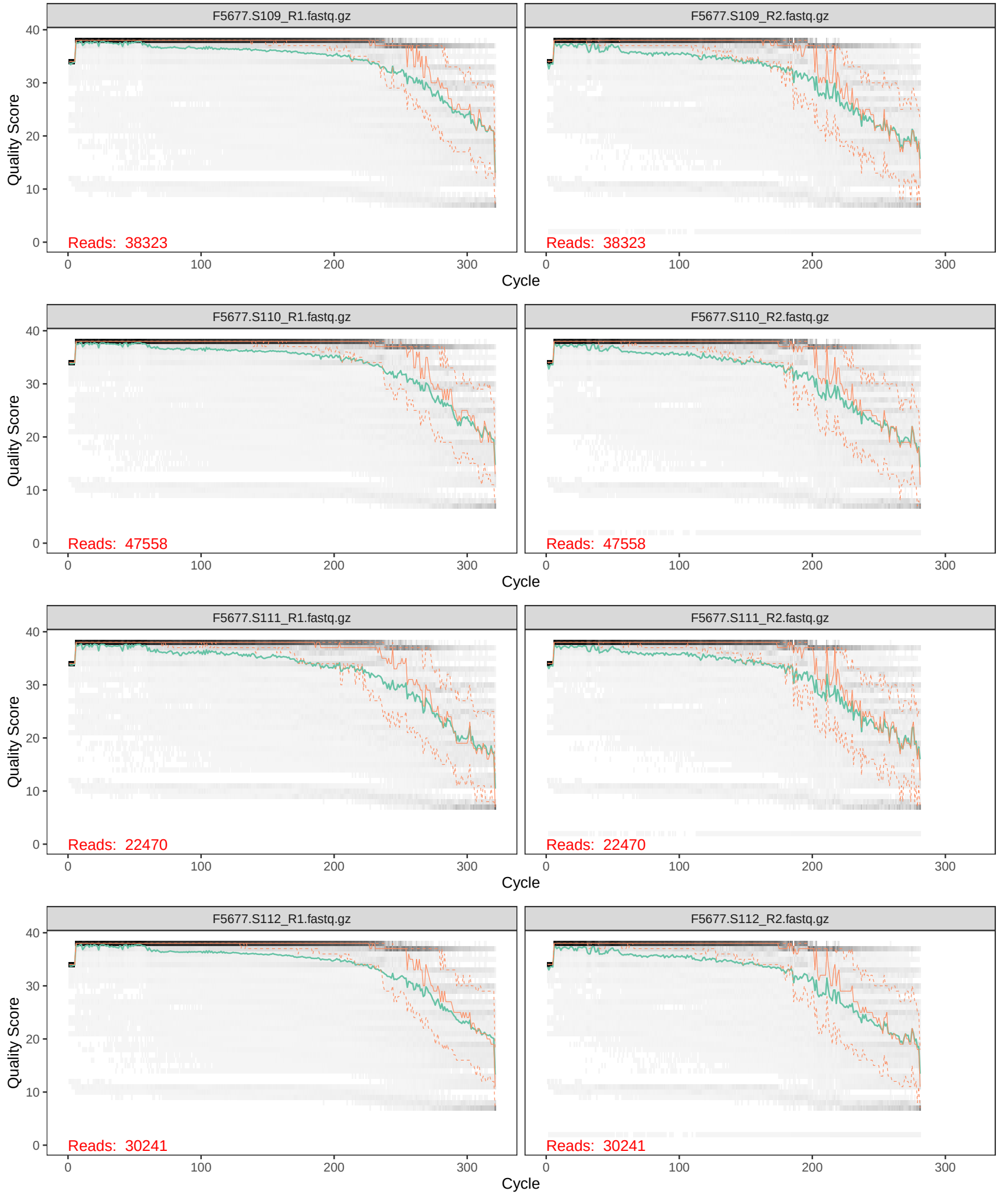
F5677.S109_R1.fastq.gz
F5677.S109_R2.fastq.gz
Reads: 38323
Reads: 38323
F5677.S110_R1.fastq.gz
F5677.S110_R2.fastq.gz
Reads: 47558
Reads: 47558
F5677.S111_R1.fastq.gz
F5677.S111_R2.fastq.gz
Reads: 22470
Reads: 22470
F5677.S112_R1.fastq.gz
F5677.S112_R2.fastq.gz
Reads: 30241
Reads: 30241
Quality Score
Cycle
0
10
20
30
40
100
200
300

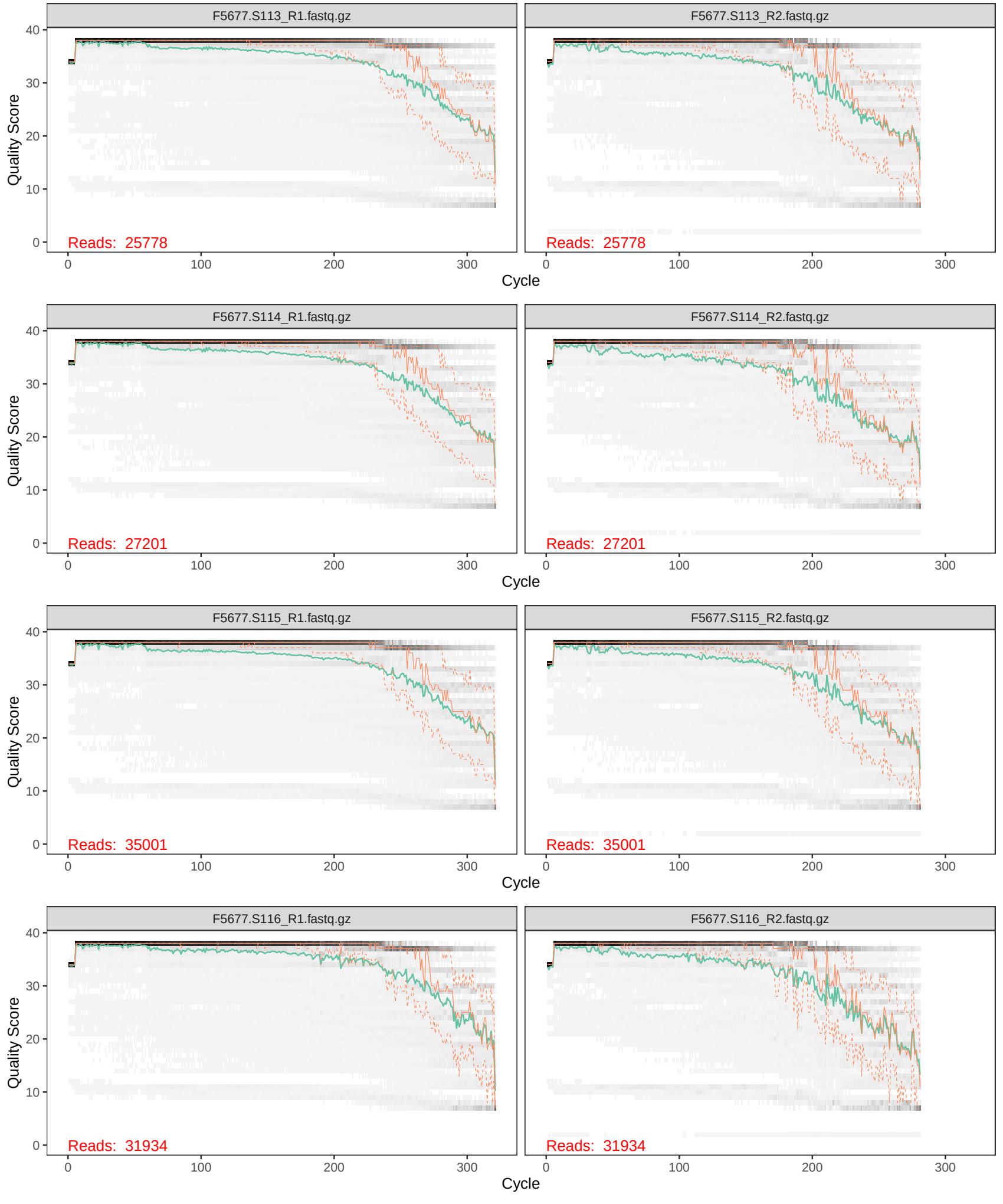
F5677.S113_R1.fastq.gz
F5677.S113_R2.fastq.gz
Reads: 25778
Reads: 25778
F5677.S114_R1.fastq.gz
F5677.S114_R2.fastq.gz
Reads: 27201
Reads: 27201
F5677.S115_R1.fastq.gz
F5677.S115_R2.fastq.gz
Reads: 35001
Reads: 35001
F5677.S116_R1.fastq.gz
F5677.S116_R2.fastq.gz
Reads: 31934
Reads: 31934
Quality Score
Cycle
0
10
20
30
40
100
200
300

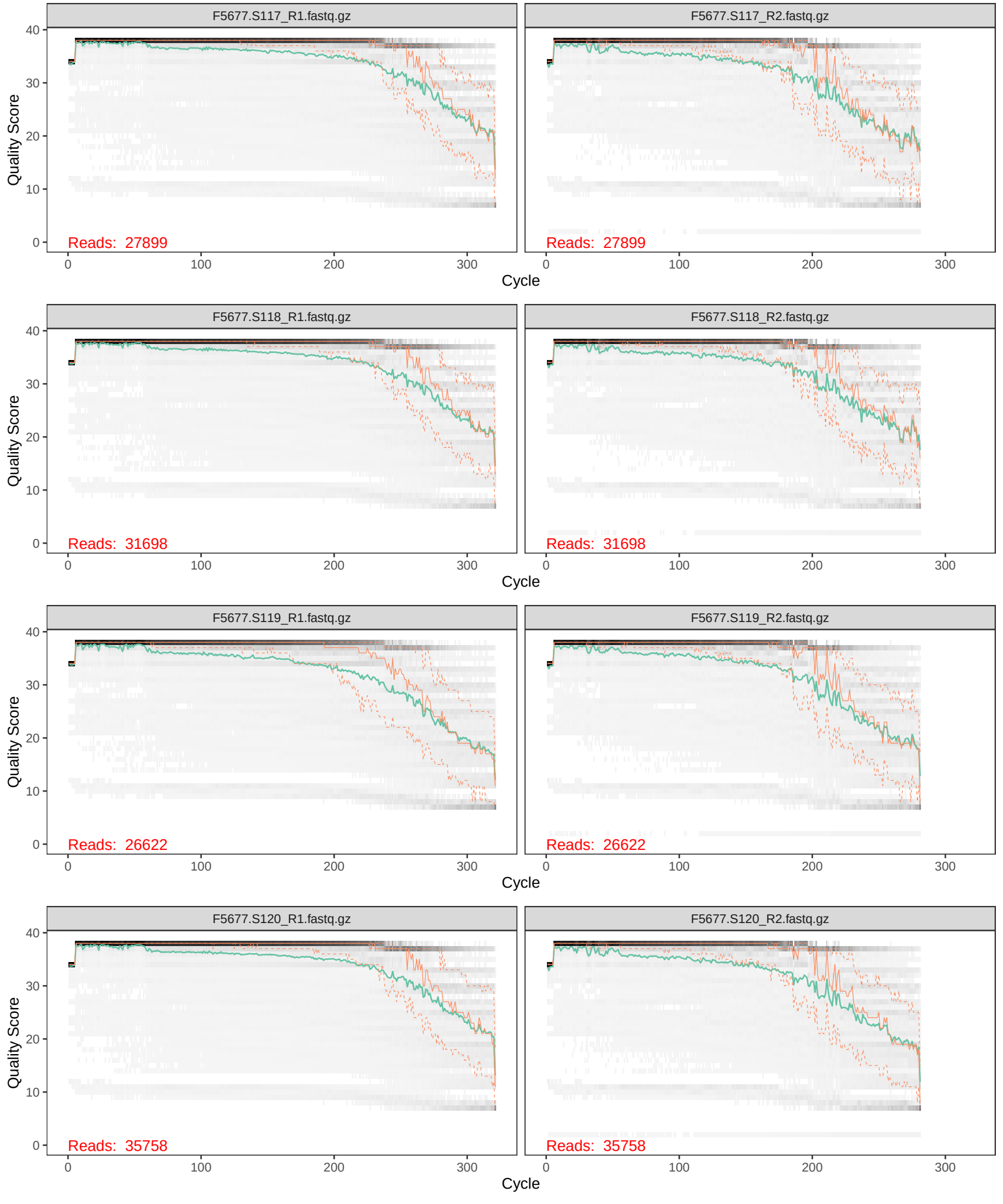
F5677.S117_R1.fastq.gz
F5677.S117_R2.fastq.gz
Reads: 27899
Reads: 27899
F5677.S118_R1.fastq.gz
F5677.S118_R2.fastq.gz
Reads: 31698
Reads: 31698
F5677.S119_R1.fastq.gz
F5677.S119_R2.fastq.gz
Reads: 26622
Reads: 26622
F5677.S120_R1.fastq.gz
F5677.S120_R2.fastq.gz
Reads: 35758
Reads: 35758
Quality Score
Cycle
0
10
20
30
40
100
200
300

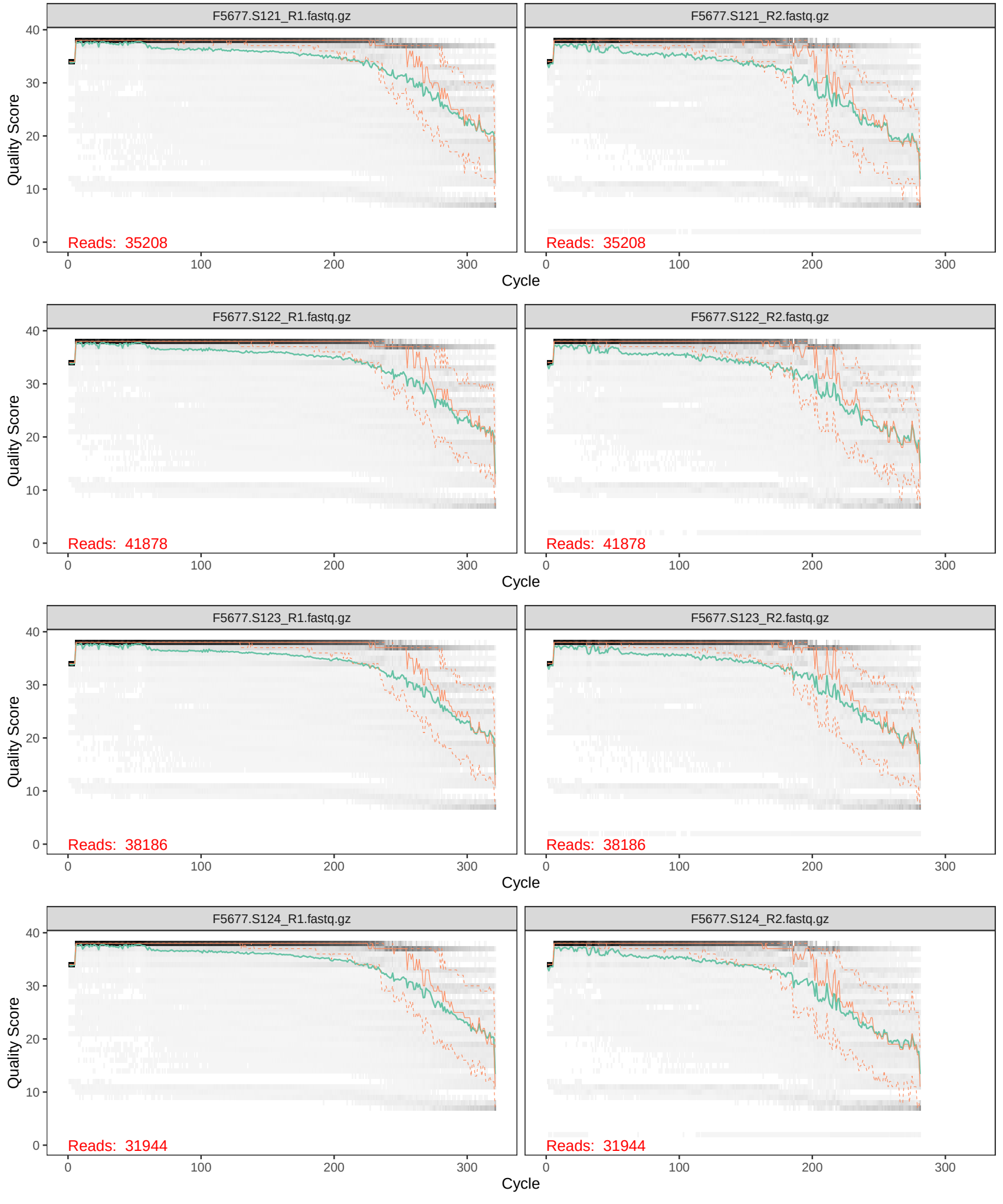
F5677.S121_R1.fastq.gz
F5677.S121_R2.fastq.gz
Reads: 35208
Reads: 35208
F5677.S122_R1.fastq.gz
F5677.S122_R2.fastq.gz
Reads: 41878
Reads: 41878
F5677.S123_R1.fastq.gz
F5677.S123_R2.fastq.gz
Reads: 38186
Reads: 38186
F5677.S124_R1.fastq.gz
F5677.S124_R2.fastq.gz
Reads: 31944
Reads: 31944
Quality Score
Cycle
0
10
20
30
40
100
200
300

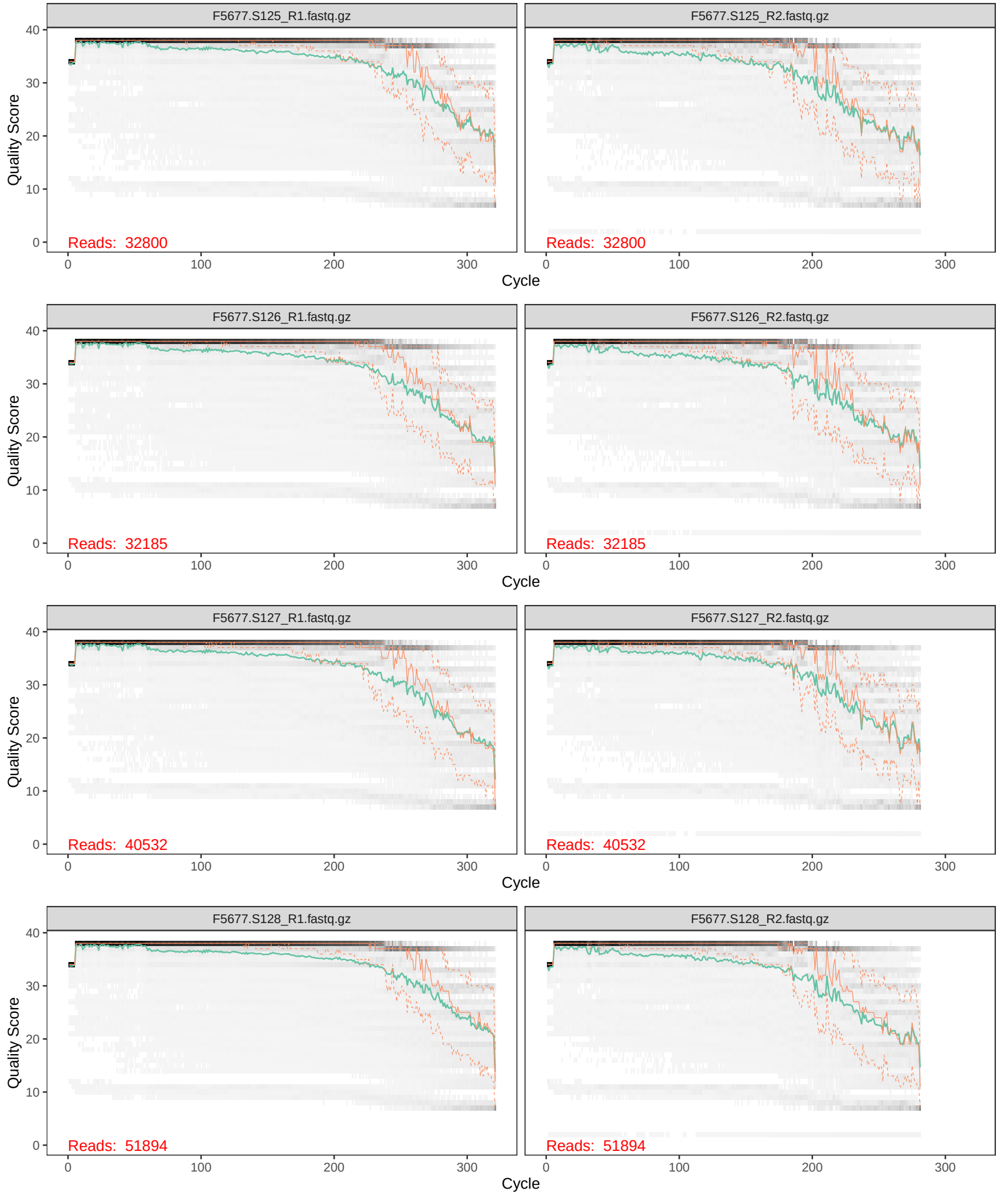
F5677.S125_R1.fastq.gz
F5677.S125_R2.fastq.gz
Reads: 32800
Reads: 32800
F5677.S126_R1.fastq.gz
F5677.S126_R2.fastq.gz
Reads: 32185
Reads: 32185
F5677.S127_R1.fastq.gz
F5677.S127_R2.fastq.gz
Reads: 40532
Reads: 40532
F5677.S128_R1.fastq.gz
F5677.S128_R2.fastq.gz
Reads: 51894
Reads: 51894
Quality Score
Cycle
0
10
20
30
40
100
200
300

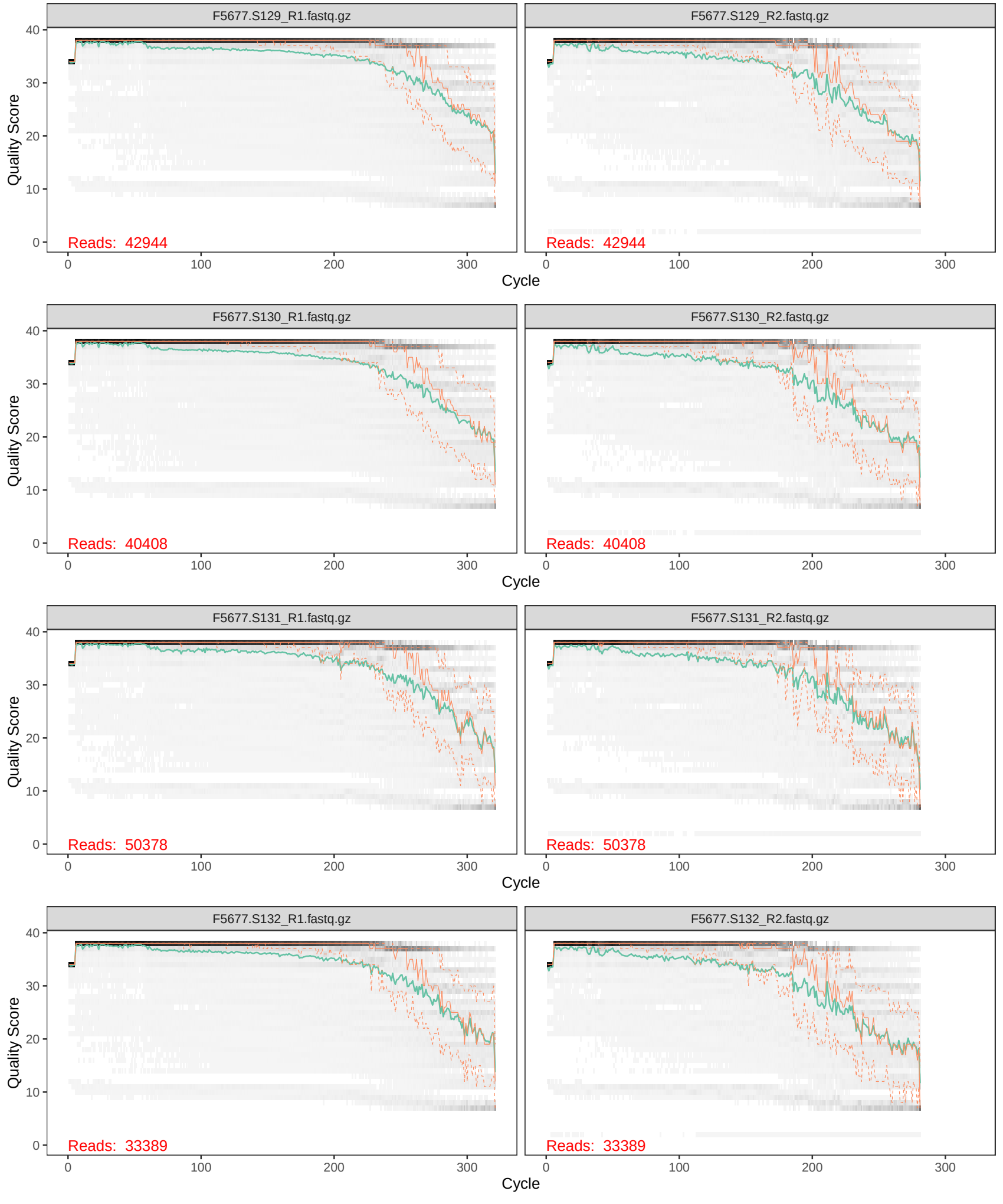
F5677.S129_R1.fastq.gz
F5677.S129_R2.fastq.gz
Reads: 42944
Reads: 42944
F5677.S130_R1.fastq.gz
F5677.S130_R2.fastq.gz
Reads: 40408
Reads: 40408
F5677.S131_R1.fastq.gz
F5677.S131_R2.fastq.gz
Reads: 50378
Reads: 50378
F5677.S132_R1.fastq.gz
F5677.S132_R2.fastq.gz
Reads: 33389
Reads: 33389
Quality Score
Cycle
0
10
20
30
40
0
100
200
300

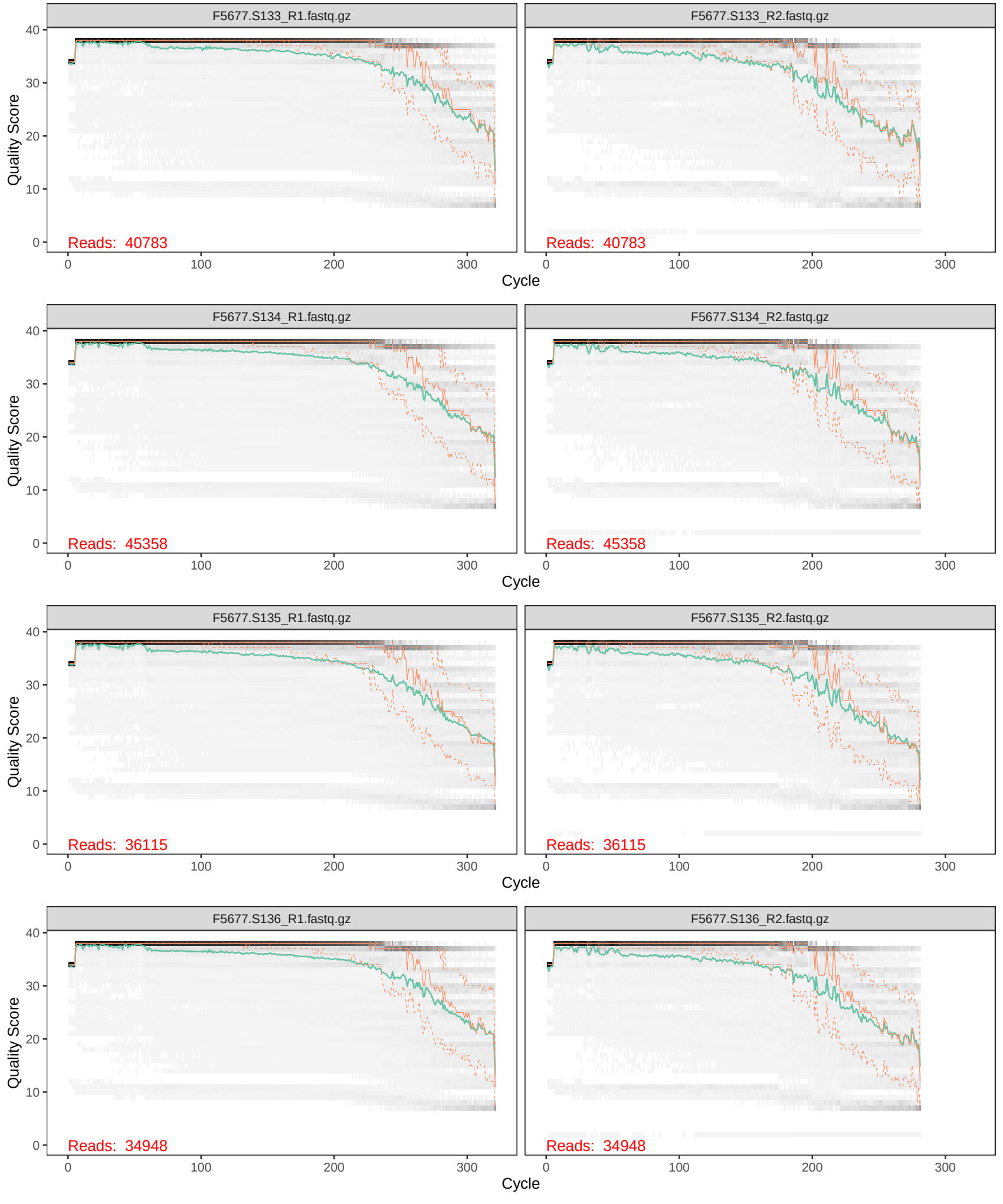
F5677.S133_R1.fastq.gz
F5677.S133_R2.fastq.gz
Reads: 40783
Reads: 40783
F5677.S134_R1.fastq.gz
F5677.S134_R2.fastq.gz
Reads: 45358
Reads: 45358
F5677.S135_R1.fastq.gz
F5677.S135_R2.fastq.gz
Reads: 36115
Reads: 36115
F5677.S136_R1.fastq.gz
F5677.S136_R2.fastq.gz
Reads: 34948
Reads: 34948
Quality Score
Cycle
0
10
20
30
40
100
200
300

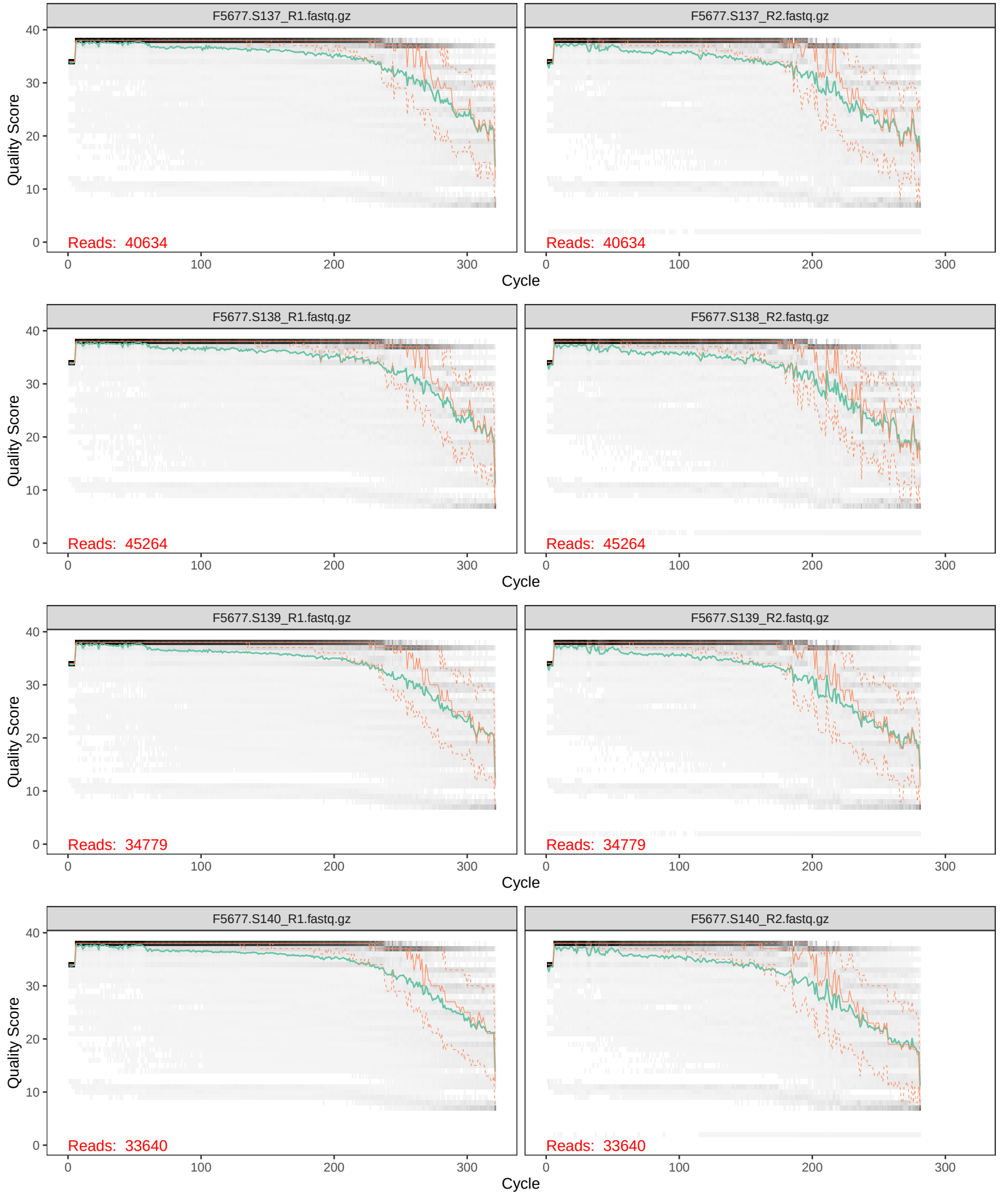
F5677.S137_R1.fastq.gz
F5677.S137_R2.fastq.gz
Reads: 40634
Reads: 40634
F5677.S138_R1.fastq.gz
F5677.S138_R2.fastq.gz
Reads: 45264
Reads: 45264
F5677.S139_R1.fastq.gz
F5677.S139_R2.fastq.gz
Reads: 34779
Reads: 34779
F5677.S140_R1.fastq.gz
F5677.S140_R2.fastq.gz
Reads: 33640
Reads: 33640
Quality Score
Cycle
0
10
20
30
40
100
200
300

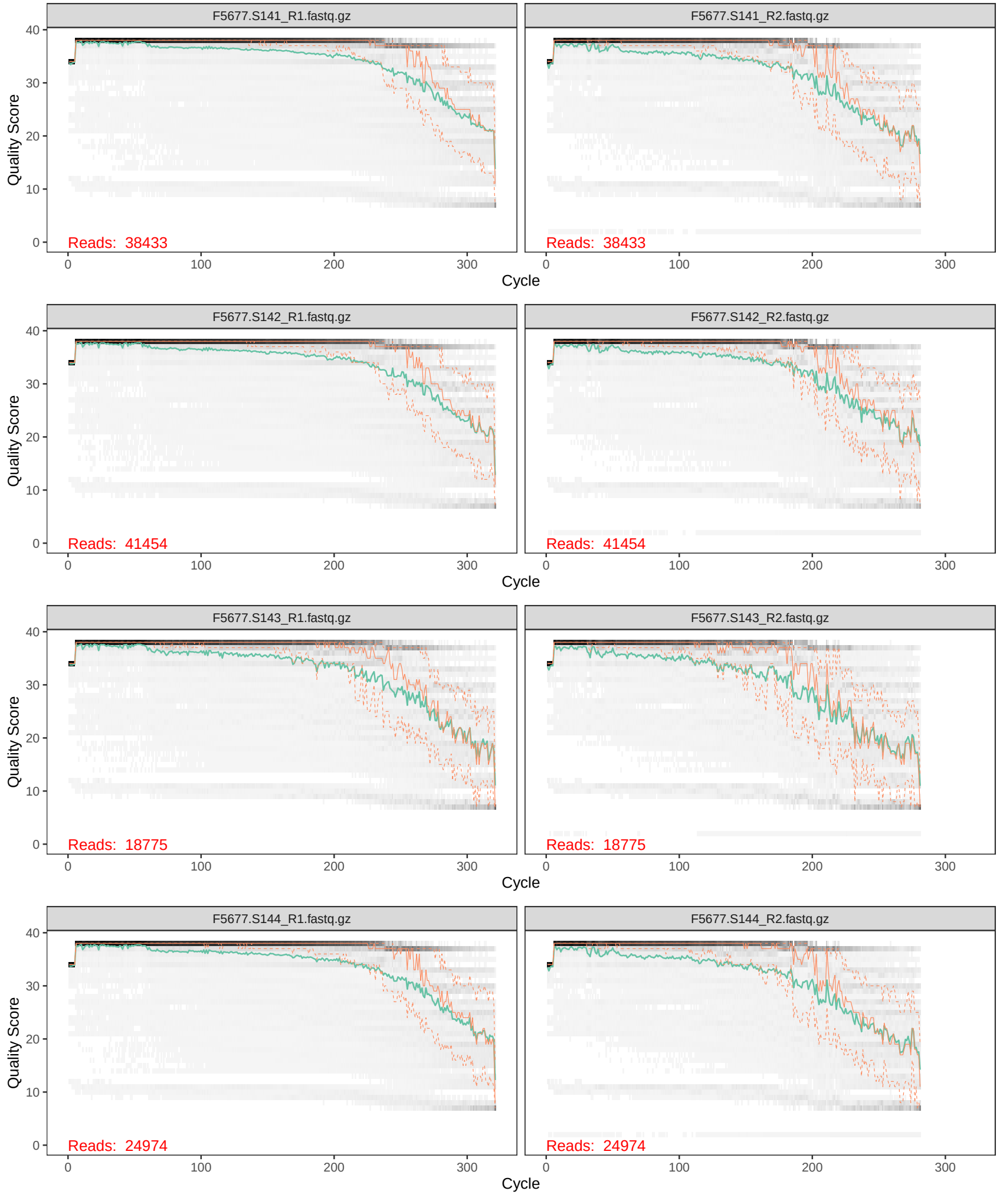
F5677.S141_R1.fastq.gz
F5677.S141_R2.fastq.gz
Reads: 38433
Reads: 38433
F5677.S142_R1.fastq.gz
F5677.S142_R2.fastq.gz
Reads: 41454
Reads: 41454
F5677.S143_R1.fastq.gz
F5677.S143_R2.fastq.gz
Reads: 18775
Reads: 18775
F5677.S144_R1.fastq.gz
F5677.S144_R2.fastq.gz
Reads: 24974
Reads: 24974
Quality Score
Cycle
0
10
20
30
40
0
100
200
300

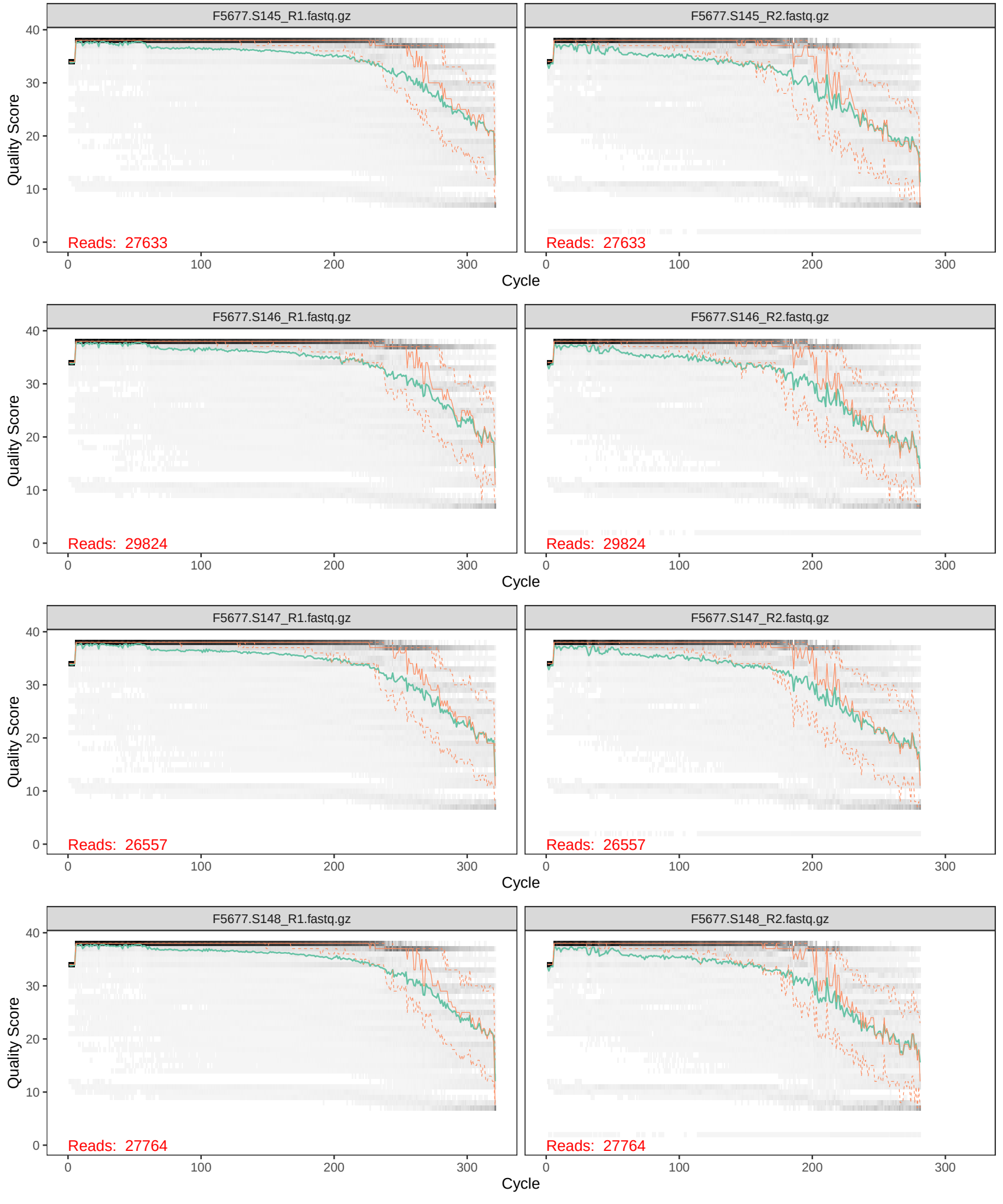
F5677.S145_R1.fastq.gz
F5677.S145_R2.fastq.gz
Reads: 27633
Reads: 27633
F5677.S146_R1.fastq.gz
F5677.S146_R2.fastq.gz
Reads: 29824
Reads: 29824
F5677.S147_R1.fastq.gz
F5677.S147_R2.fastq.gz
Reads: 26557
Reads: 26557
F5677.S148_R1.fastq.gz
F5677.S148_R2.fastq.gz
Reads: 27764
Reads: 27764
Quality Score
Cycle
0
10
20
30
40
100
200
300

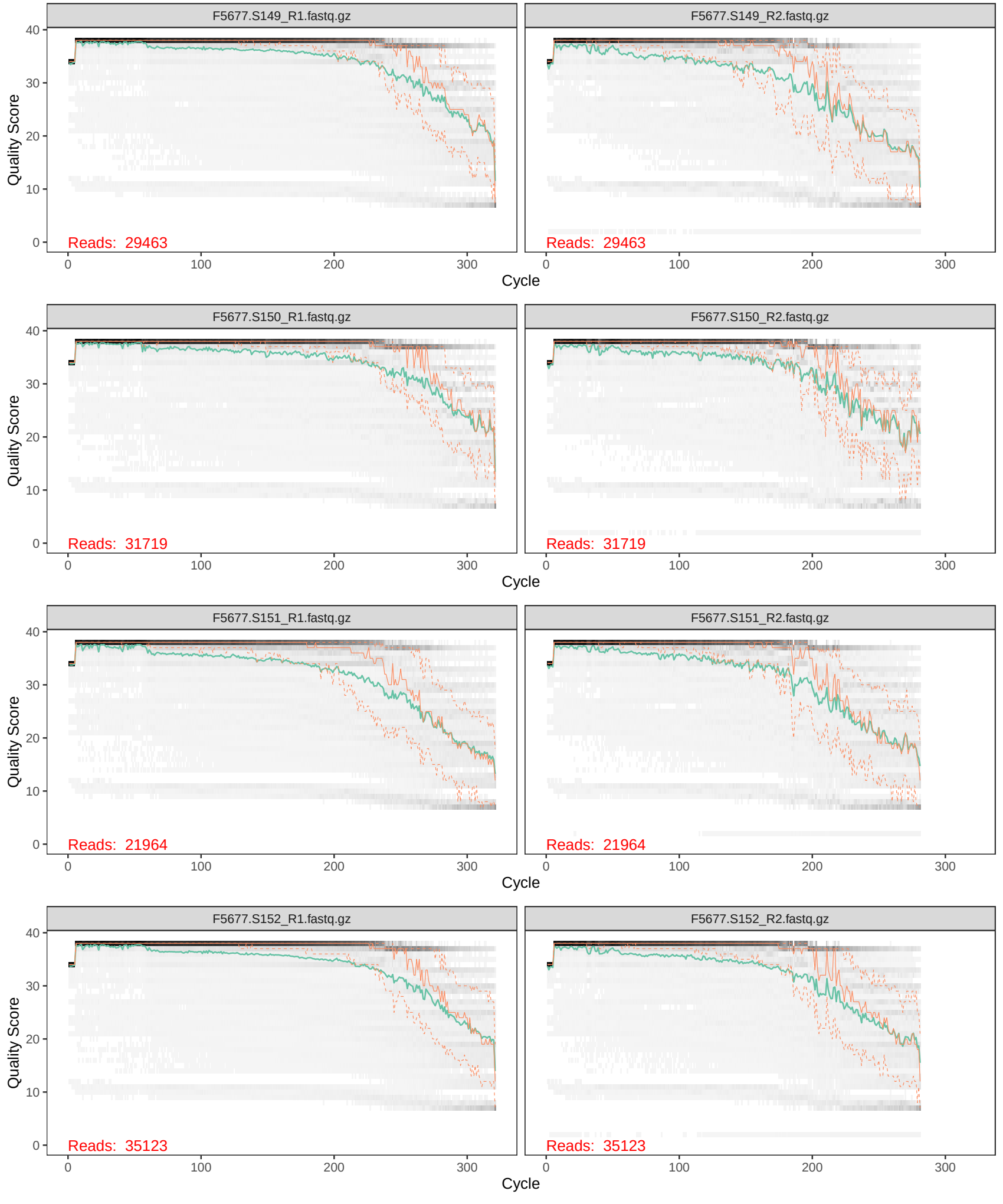
F5677.S149_R1.fastq.gz
F5677.S149_R2.fastq.gz
Reads: 29463
Reads: 29463
F5677.S150_R1.fastq.gz
F5677.S150_R2.fastq.gz
Reads: 31719
Reads: 31719
F5677.S151_R1.fastq.gz
F5677.S151_R2.fastq.gz
Reads: 21964
Reads: 21964
F5677.S152_R1.fastq.gz
F5677.S152_R2.fastq.gz
Reads: 35123
Reads: 35123
Quality Score
Cycle
0
10
20
30
40
100
200
300

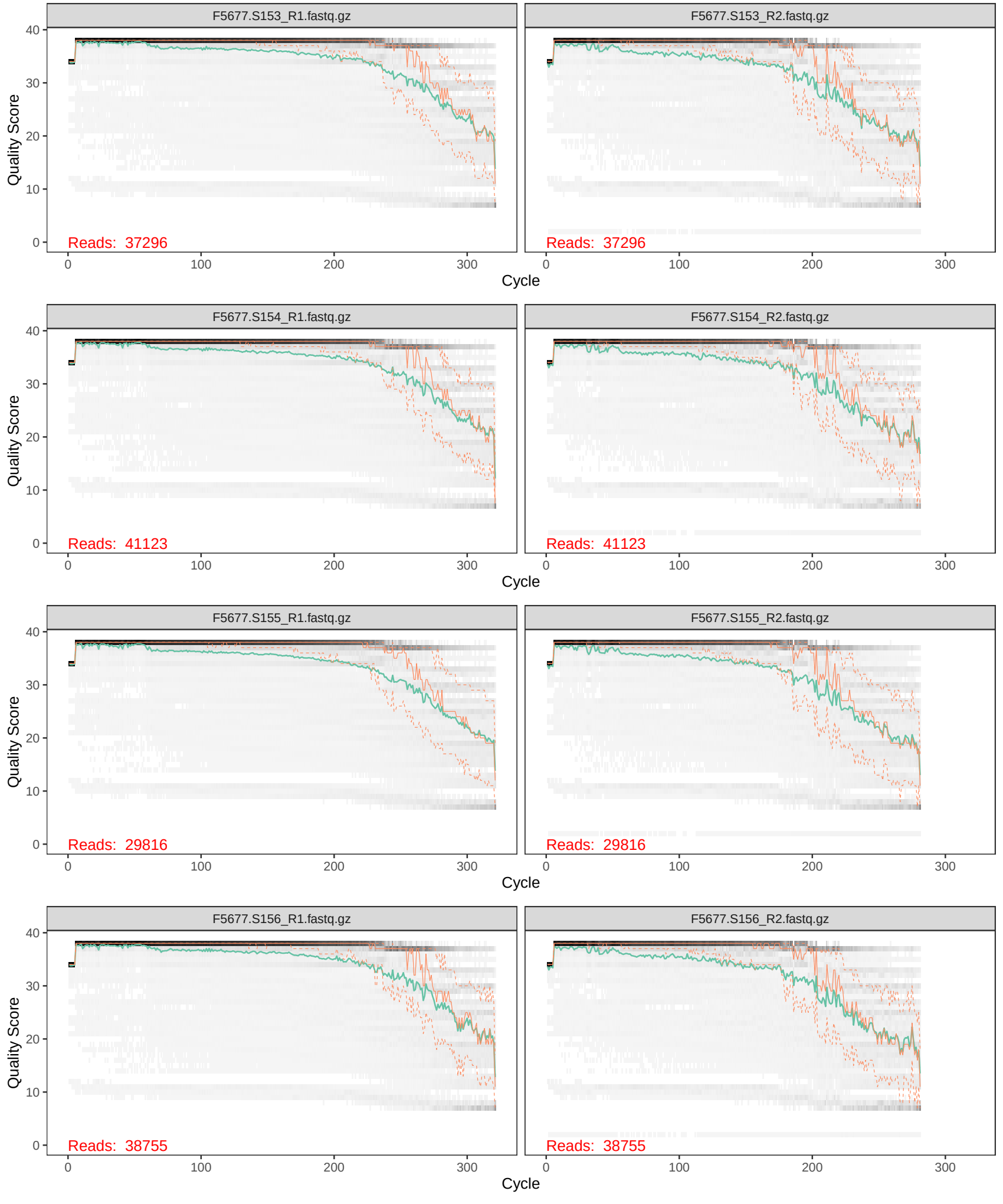
F5677.S153_R1.fastq.gz
F5677.S153_R2.fastq.gz
F5677.S154_R1.fastq.gz
F5677.S154_R2.fastq.gz
F5677.S155_R1.fastq.gz
F5677.S155_R2.fastq.gz
F5677.S156_R1.fastq.gz
F5677.S156_R2.fastq.gz
Quality Score
Cycle
Reads: 37296
Reads: 37296
Reads: 41123
Reads: 41123
Reads: 29816
Reads: 29816
Reads: 38755
Reads: 38755
0
10
20
30
40
0
100
200
300

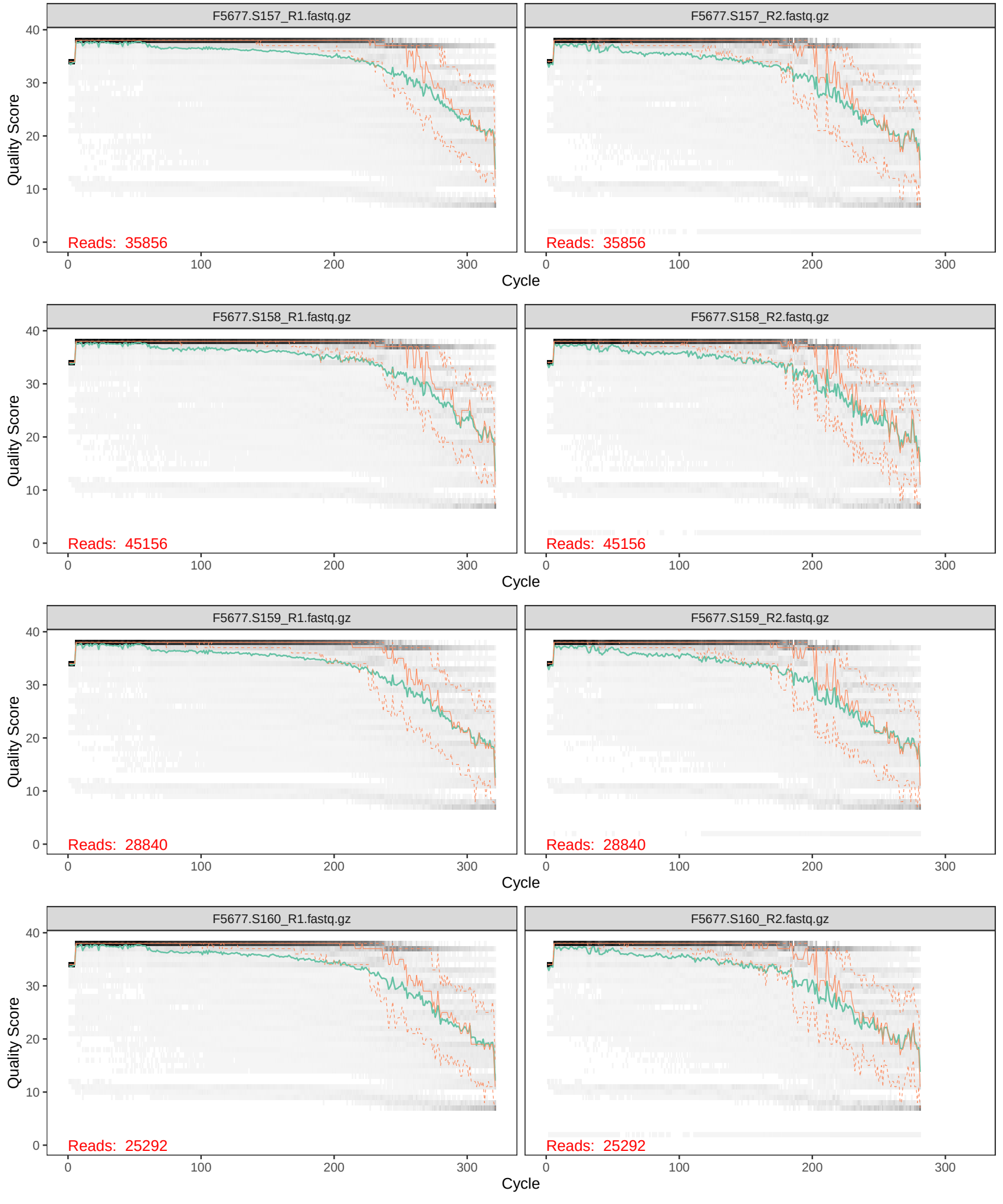
F5677.S157_R1.fastq.gz
F5677.S157_R2.fastq.gz
Reads: 35856
Reads: 35856
F5677.S158_R1.fastq.gz
F5677.S158_R2.fastq.gz
Reads: 45156
Reads: 45156
F5677.S159_R1.fastq.gz
F5677.S159_R2.fastq.gz
Reads: 28840
Reads: 28840
F5677.S160_R1.fastq.gz
F5677.S160_R2.fastq.gz
Reads: 25292
Reads: 25292
Quality Score
Cycle
0
10
20
30
40
100
200
300

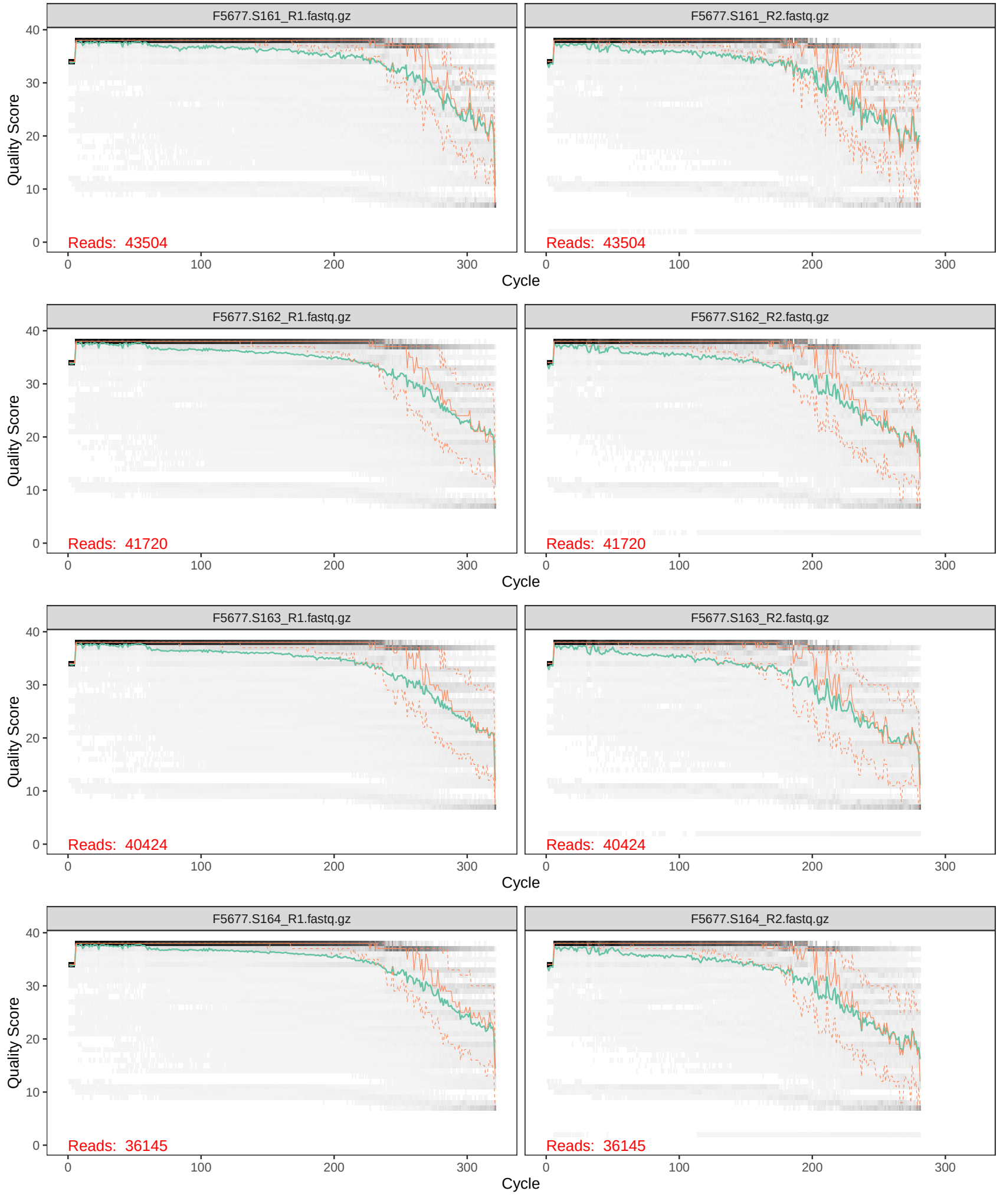
F5677.S161_R1.fastq.gz
F5677.S161_R2.fastq.gz
Reads: 43504
Reads: 43504
F5677.S162_R1.fastq.gz
F5677.S162_R2.fastq.gz
Reads: 41720
Reads: 41720
F5677.S163_R1.fastq.gz
F5677.S163_R2.fastq.gz
Reads: 40424
Reads: 40424
F5677.S164_R1.fastq.gz
F5677.S164_R2.fastq.gz
Reads: 36145
Reads: 36145
Quality Score
Cycle
0
10
20
30
40
100
200
300

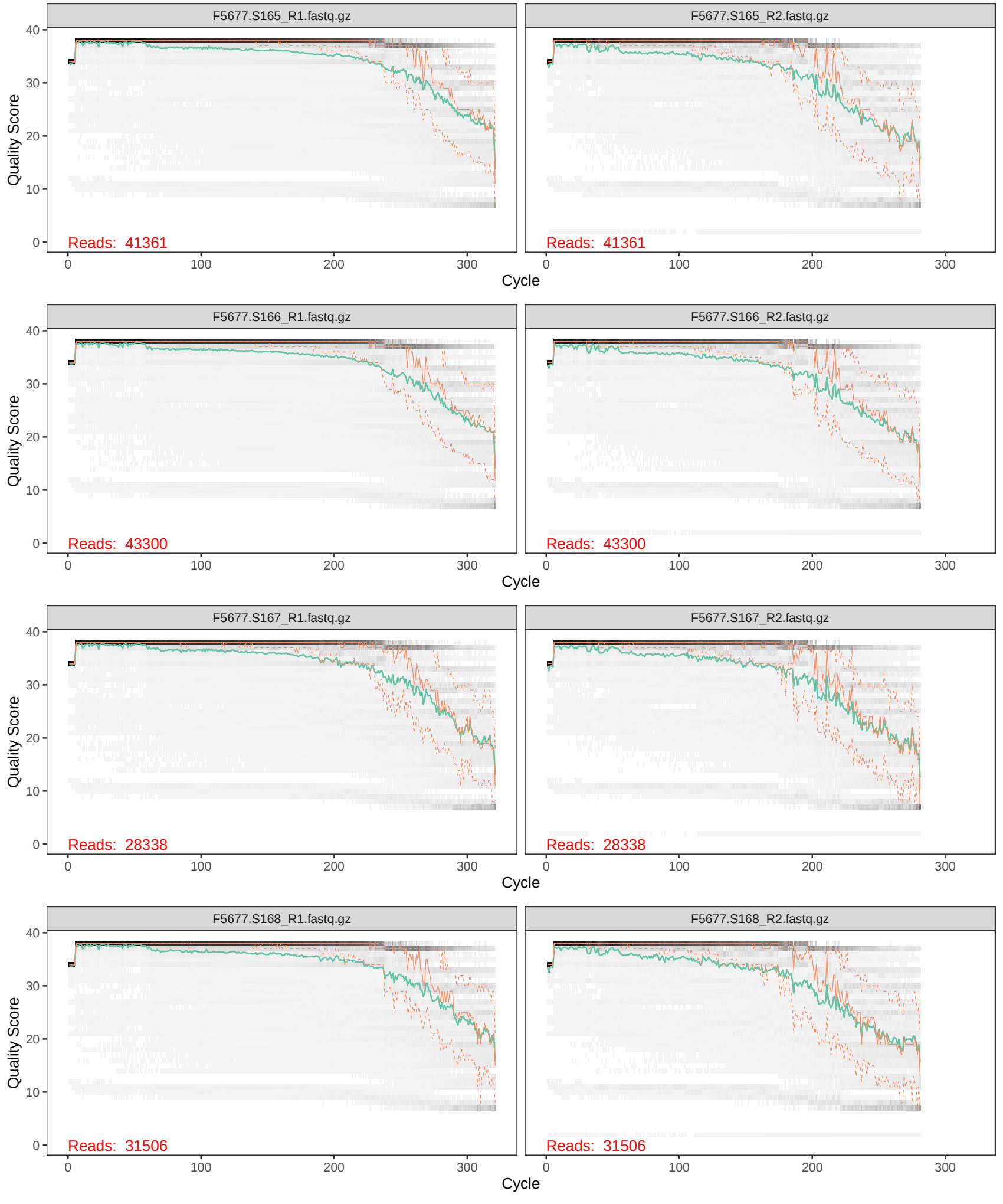
F5677.S165_R1.fastq.gz
F5677.S165_R2.fastq.gz
Reads: 41361
Reads: 41361
F5677.S166_R1.fastq.gz
F5677.S166_R2.fastq.gz
Reads: 43300
Reads: 43300
F5677.S167_R1.fastq.gz
F5677.S167_R2.fastq.gz
Reads: 28338
Reads: 28338
F5677.S168_R1.fastq.gz
F5677.S168_R2.fastq.gz
Reads: 31506
Reads: 31506
Quality Score
Cycle
0
10
20
30
40
100
200
300

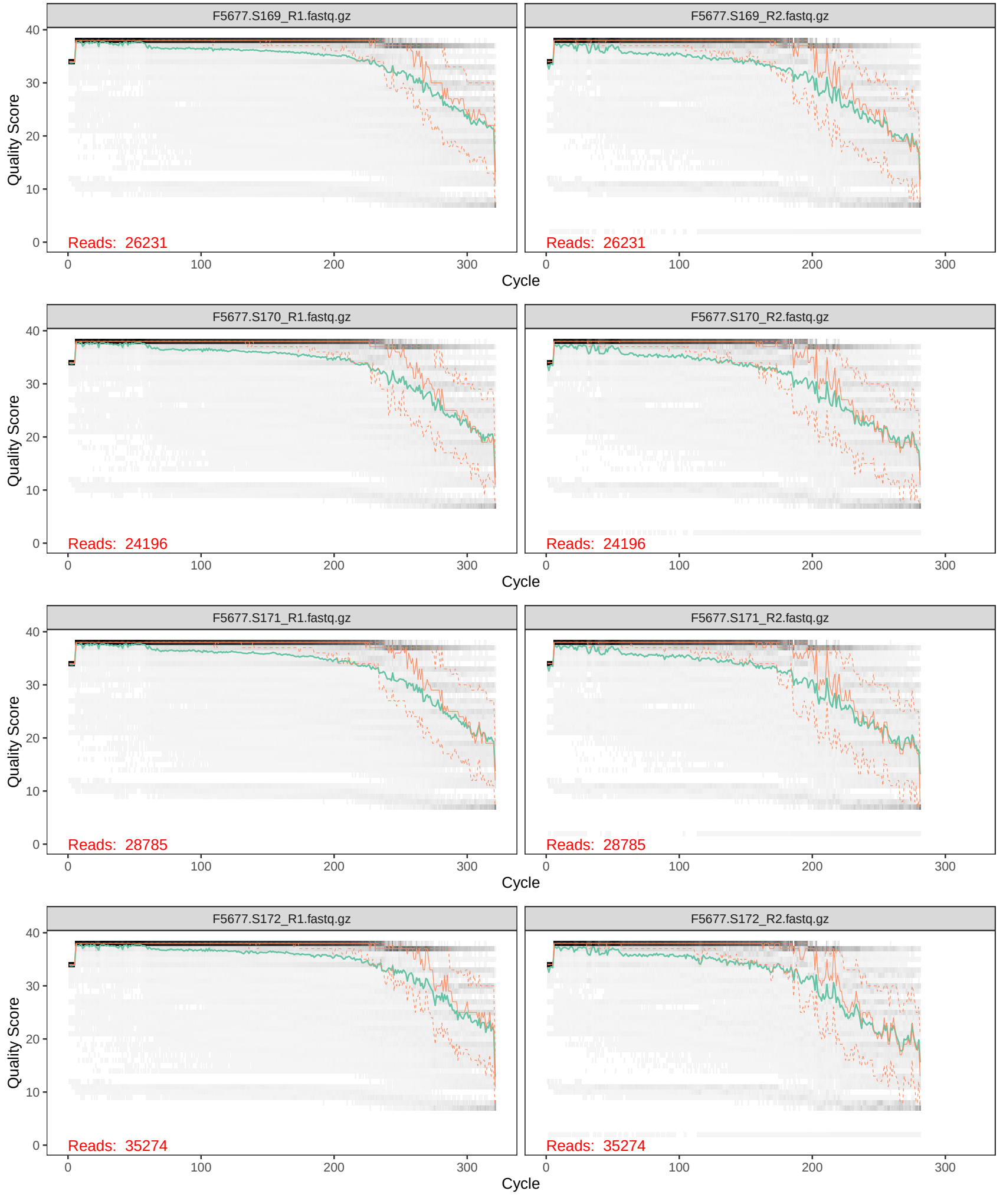
F5677.S169_R1.fastq.gz
F5677.S169_R2.fastq.gz
F5677.S170_R1.fastq.gz
F5677.S170_R2.fastq.gz
F5677.S171_R1.fastq.gz
F5677.S171_R2.fastq.gz
F5677.S172_R1.fastq.gz
F5677.S172_R2.fastq.gz
Quality Score
Cycle
Reads: 26231
Reads: 26231
Reads: 24196
Reads: 24196
Reads: 28785
Reads: 28785
Reads: 35274
Reads: 35274

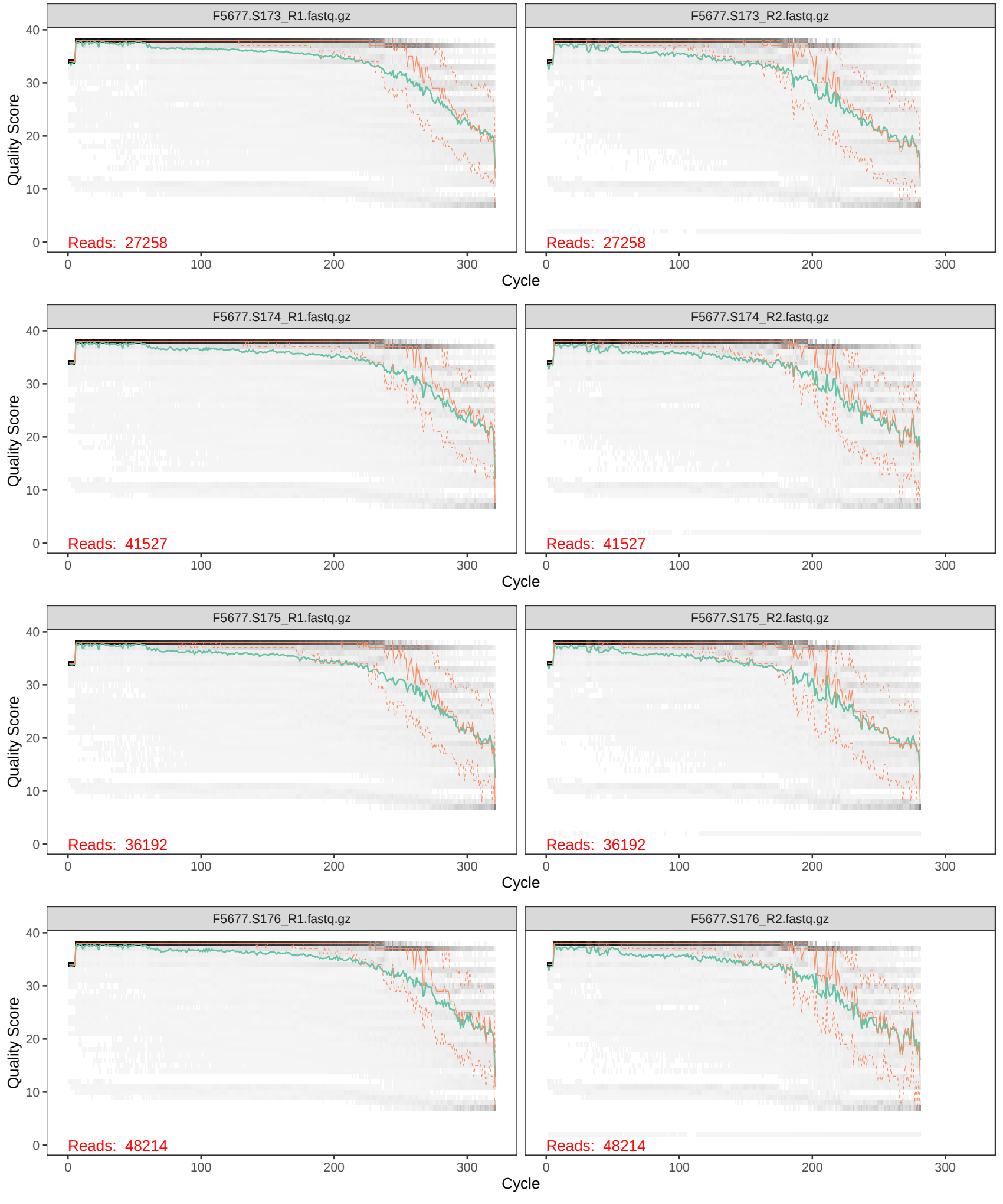
F5677.S173_R1.fastq.gz
F5677.S173_R2.fastq.gz
Reads: 27258
Reads: 27258
F5677.S174_R1.fastq.gz
F5677.S174_R2.fastq.gz
Reads: 41527
Reads: 41527
F5677.S175_R1.fastq.gz
F5677.S175_R2.fastq.gz
Reads: 36192
Reads: 36192
F5677.S176_R1.fastq.gz
F5677.S176_R2.fastq.gz
Reads: 48214
Reads: 48214
Quality Score
Cycle
0
10
20
30
40
100
200
300

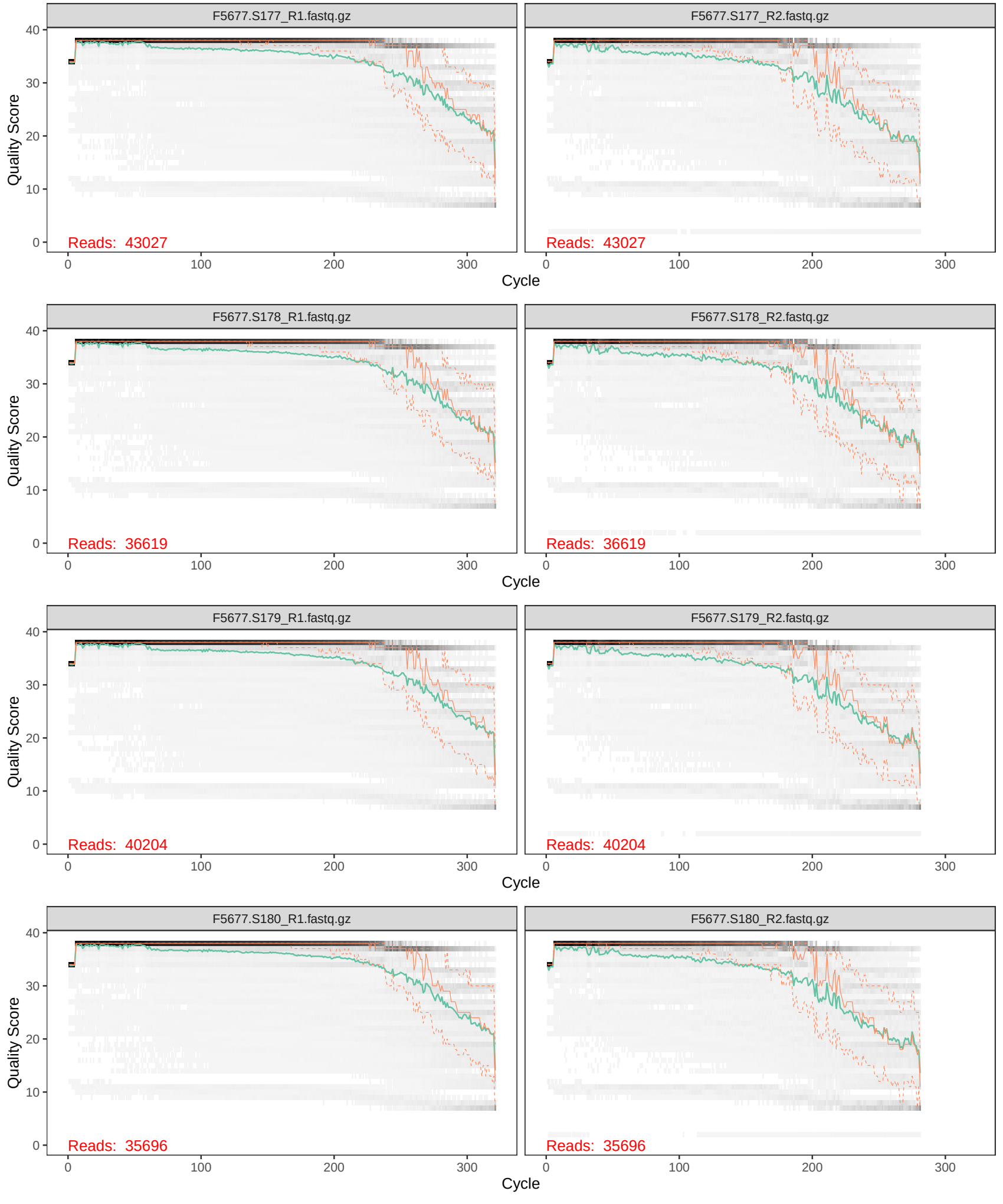
F5677.S177_R1.fastq.gz
F5677.S177_R2.fastq.gz
Reads: 43027
Reads: 43027
F5677.S178_R1.fastq.gz
F5677.S178_R2.fastq.gz
Reads: 36619
Reads: 36619
F5677.S179_R1.fastq.gz
F5677.S179_R2.fastq.gz
Reads: 40204
Reads: 40204
F5677.S180_R1.fastq.gz
F5677.S180_R2.fastq.gz
Reads: 35696
Reads: 35696
Quality Score
Cycle
0
10
20
30
40
100
200
300

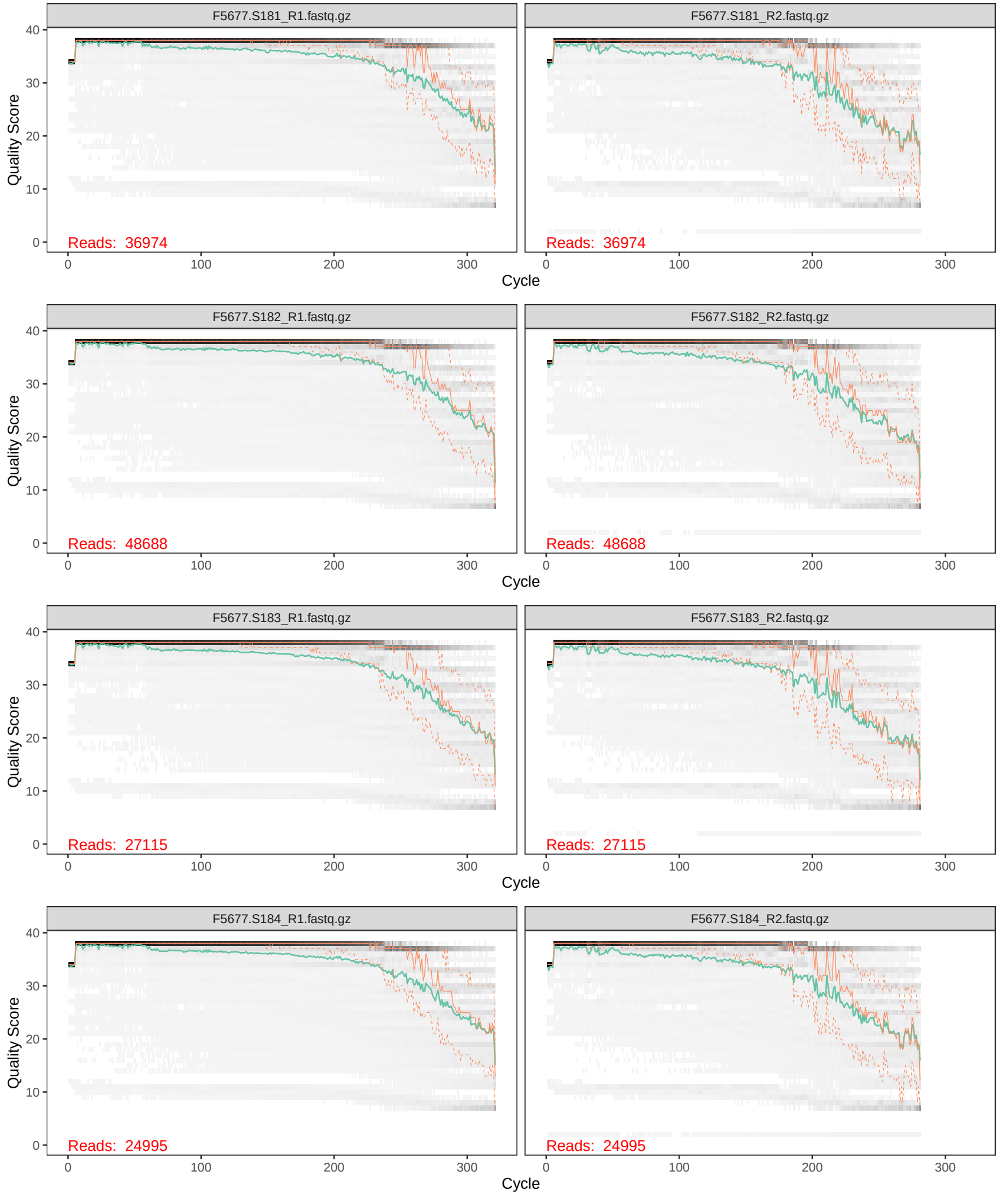
F5677.S181_R1.fastq.gz
F5677.S181_R2.fastq.gz
Reads: 36974
Reads: 36974
F5677.S182_R1.fastq.gz
F5677.S182_R2.fastq.gz
Reads: 48688
Reads: 48688
F5677.S183_R1.fastq.gz
F5677.S183_R2.fastq.gz
Reads: 27115
Reads: 27115
F5677.S184_R1.fastq.gz
F5677.S184_R2.fastq.gz
Reads: 24995
Reads: 24995
Quality Score
Cycle
0
10
20
30
40
100
200
300

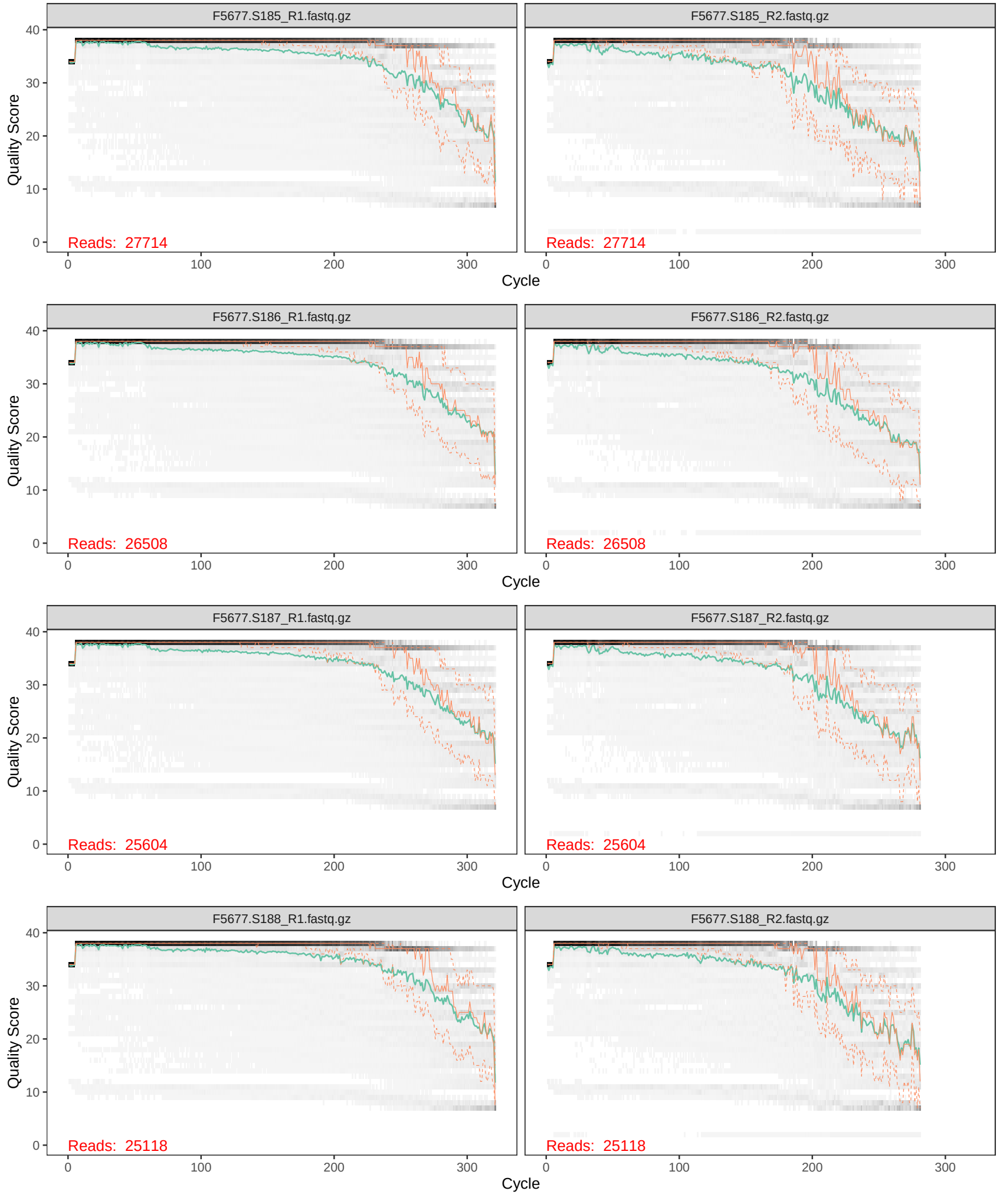
F5677.S185_R1.fastq.gz
F5677.S185_R2.fastq.gz
Reads: 27714
Reads: 27714
F5677.S186_R1.fastq.gz
F5677.S186_R2.fastq.gz
Reads: 26508
Reads: 26508
F5677.S187_R1.fastq.gz
F5677.S187_R2.fastq.gz
Reads: 25604
Reads: 25604
F5677.S188_R1.fastq.gz
F5677.S188_R2.fastq.gz
Reads: 25118
Reads: 25118
Quality Score
Cycle
0
10
20
30
40
100
200
300

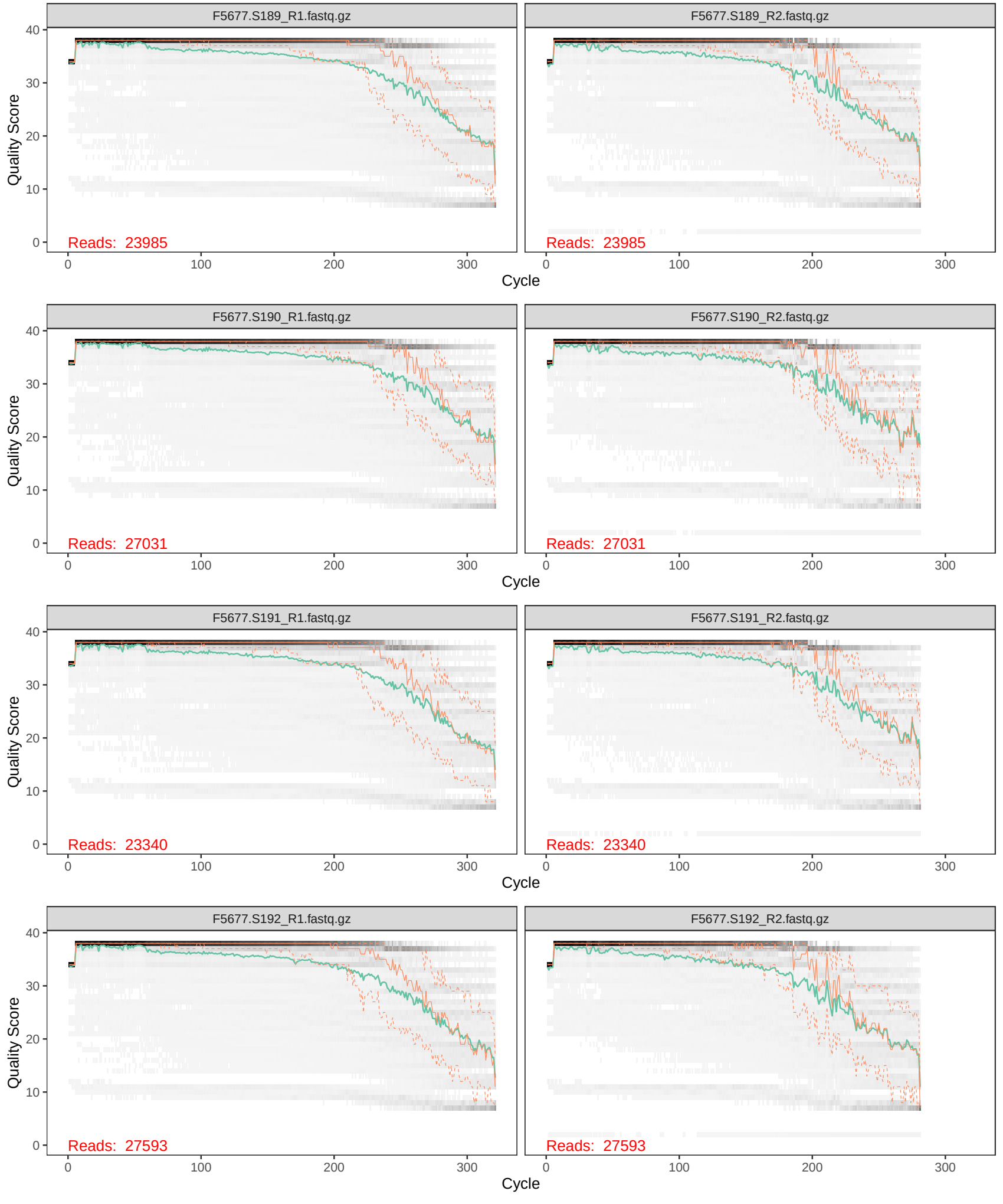
F5677.S189_R1.fastq.gz
F5677.S189_R2.fastq.gz
Reads: 23985
Reads: 23985
F5677.S190_R1.fastq.gz
F5677.S190_R2.fastq.gz
Reads: 27031
Reads: 27031
F5677.S191_R1.fastq.gz
F5677.S191_R2.fastq.gz
Reads: 23340
Reads: 23340
F5677.S192_R1.fastq.gz
F5677.S192_R2.fastq.gz
Reads: 27593
Reads: 27593
Quality Score
Cycle
0
10
20
30
40
100
200
300

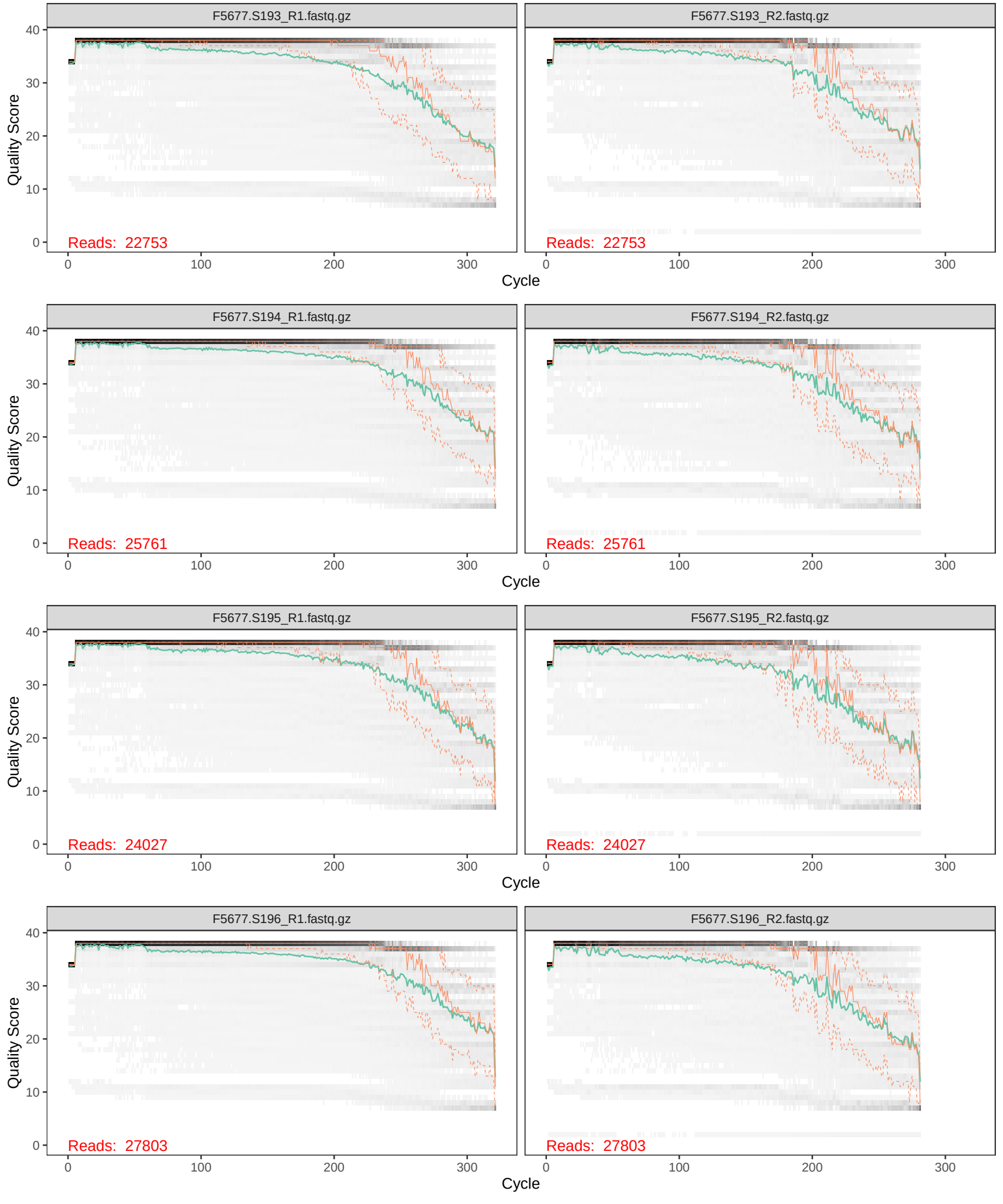
F5677.S193_R1.fastq.gz
F5677.S193_R2.fastq.gz
Reads: 22753
Reads: 22753
F5677.S194_R1.fastq.gz
F5677.S194_R2.fastq.gz
Reads: 25761
Reads: 25761
F5677.S195_R1.fastq.gz
F5677.S195_R2.fastq.gz
Reads: 24027
Reads: 24027
F5677.S196_R1.fastq.gz
F5677.S196_R2.fastq.gz
Reads: 27803
Reads: 27803
Quality Score
Cycle
0
10
20
30
40
100
200
300

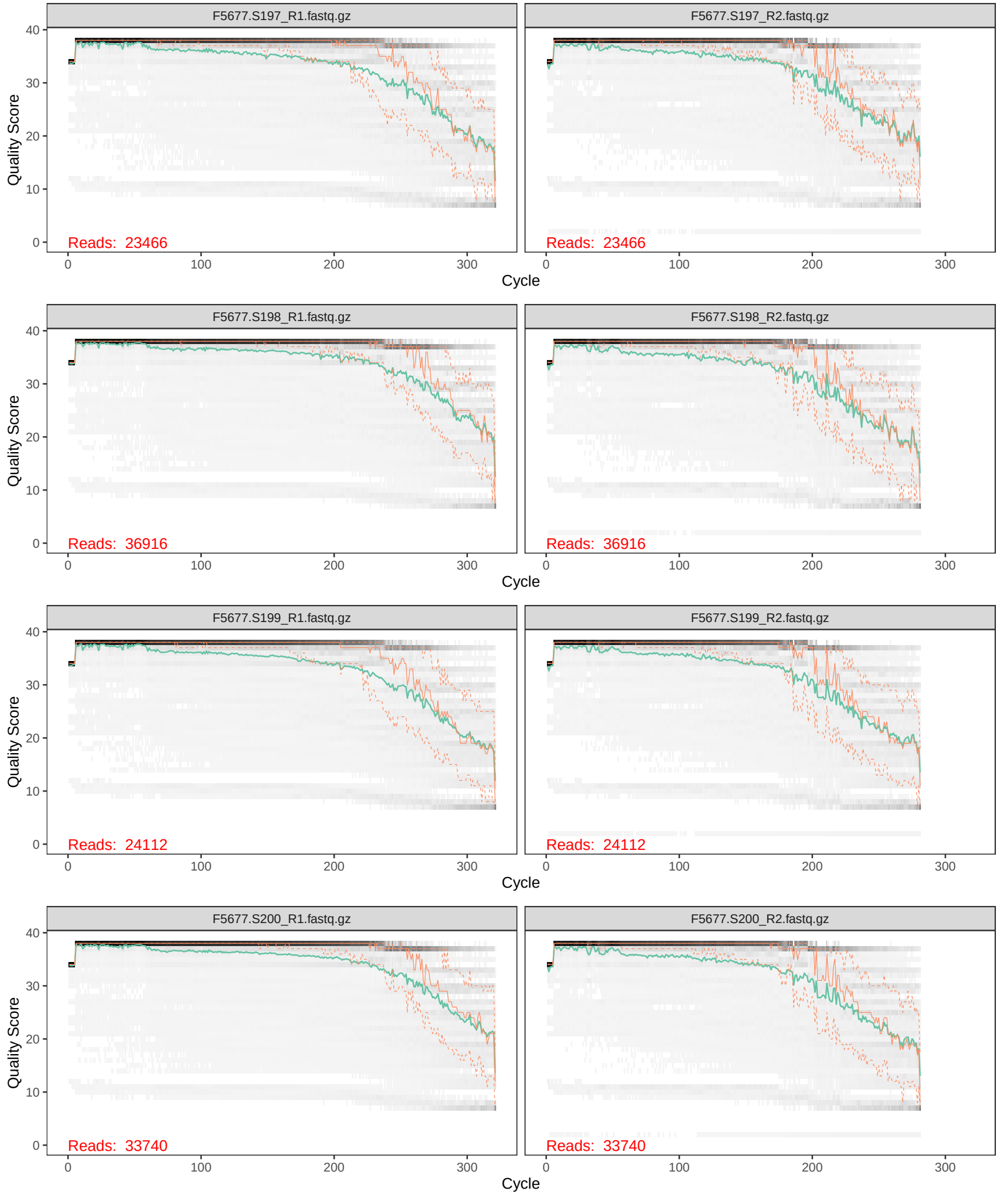
F5677.S197_R1.fastq.gz
F5677.S197_R2.fastq.gz
Reads: 23466
Reads: 23466
F5677.S198_R1.fastq.gz
F5677.S198_R2.fastq.gz
Reads: 36916
Reads: 36916
F5677.S199_R1.fastq.gz
F5677.S199_R2.fastq.gz
Reads: 24112
Reads: 24112
F5677.S200_R1.fastq.gz
F5677.S200_R2.fastq.gz
Reads: 33740
Reads: 33740
Quality Score
Cycle
0
10
20
30
40
100
200
300

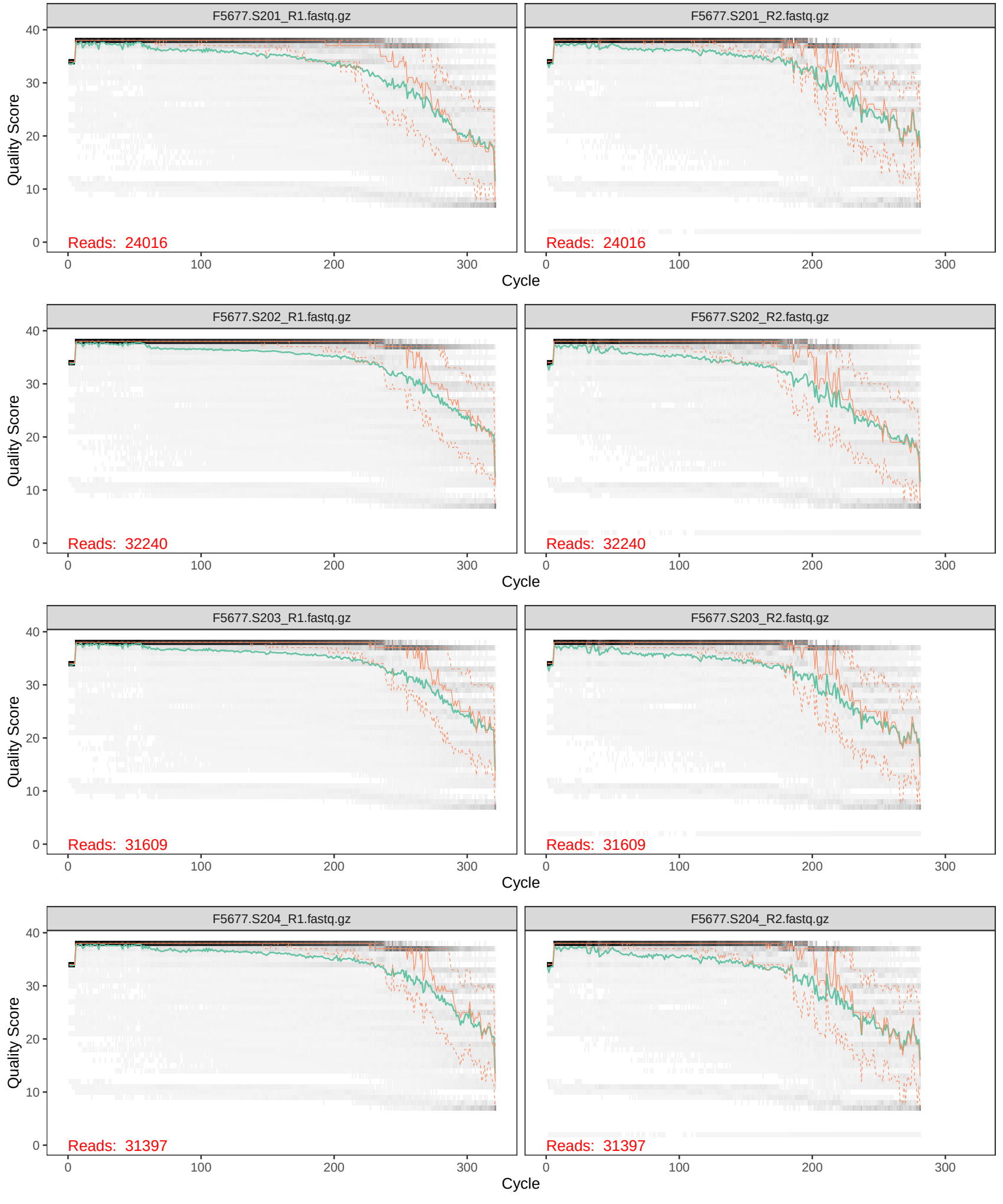
F5677.S201_R1.fastq.gz
F5677.S201_R2.fastq.gz
F5677.S202_R1.fastq.gz
F5677.S202_R2.fastq.gz
F5677.S203_R1.fastq.gz
F5677.S203_R2.fastq.gz
F5677.S204_R1.fastq.gz
F5677.S204_R2.fastq.gz
Quality Score
Cycle
Reads: 24016
Reads: 24016
Reads: 32240
Reads: 32240
Reads: 31609
Reads: 31609
Reads: 31397
Reads: 31397
0
10
20
30
40
0
100
200
300

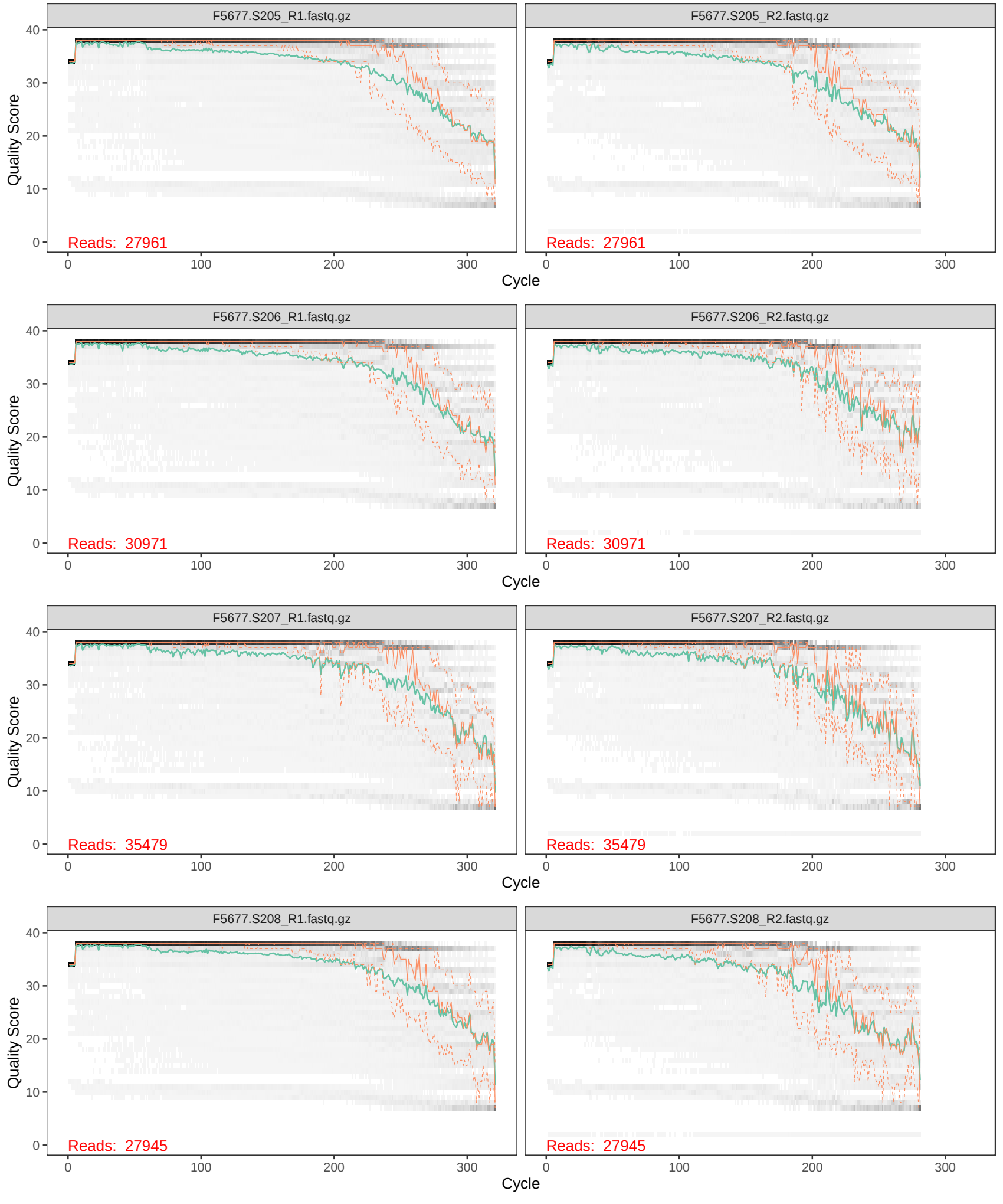
F5677.S205_R1.fastq.gz
F5677.S205_R2.fastq.gz
F5677.S206_R1.fastq.gz
F5677.S206_R2.fastq.gz
F5677.S207_R1.fastq.gz
F5677.S207_R2.fastq.gz
F5677.S208_R1.fastq.gz
F5677.S208_R2.fastq.gz
Quality Score
Cycle
Reads: 27961
Reads: 27961
Reads: 30971
Reads: 30971
Reads: 35479
Reads: 35479
Reads: 27945
Reads: 27945
0
10
20
30
40
0
100
200
300

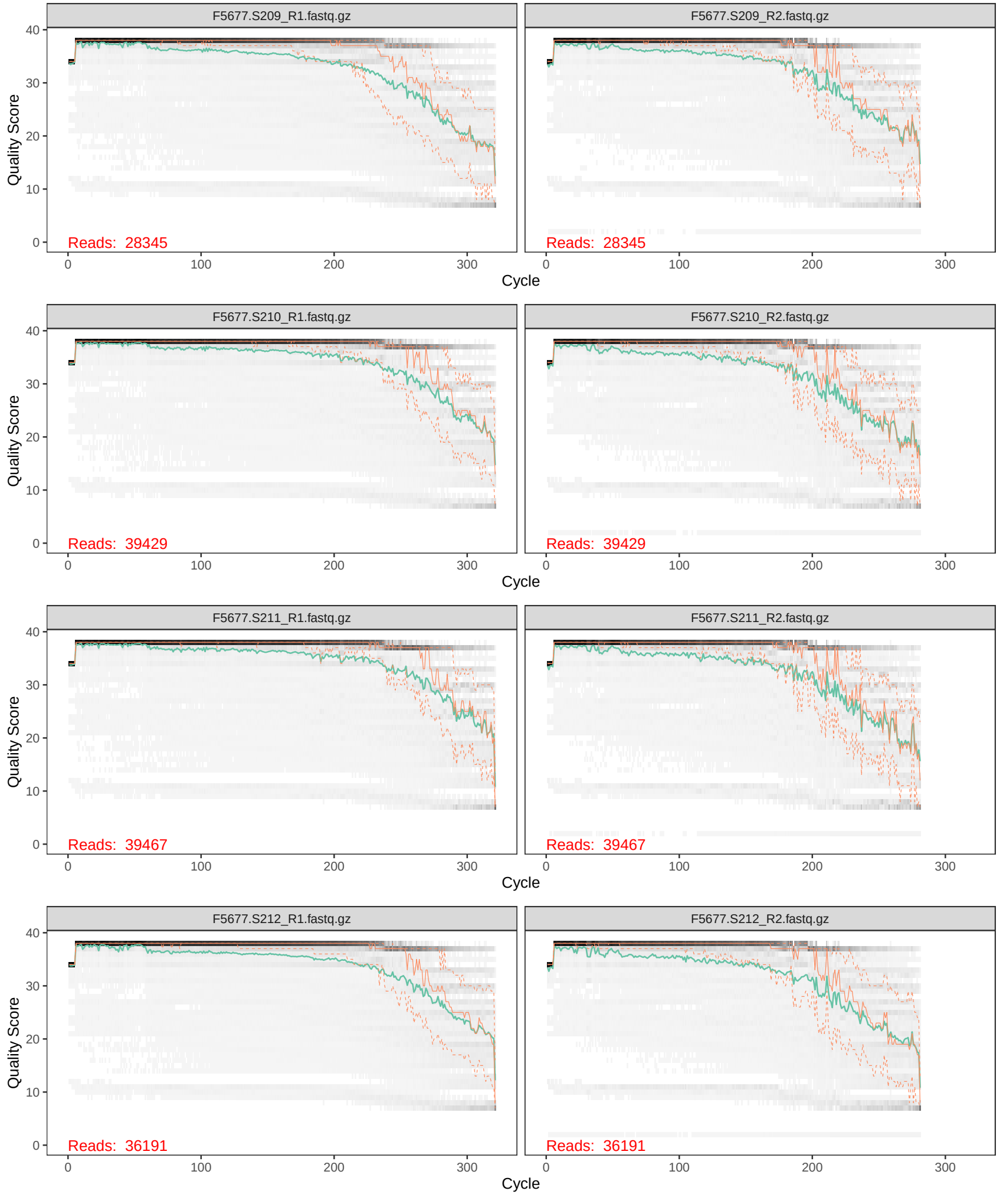
F5677.S209_R1.fastq.gz
F5677.S209_R2.fastq.gz
Reads: 28345
Reads: 28345
F5677.S210_R1.fastq.gz
F5677.S210_R2.fastq.gz
Reads: 39429
Reads: 39429
F5677.S211_R1.fastq.gz
F5677.S211_R2.fastq.gz
Reads: 39467
Reads: 39467
F5677.S212_R1.fastq.gz
F5677.S212_R2.fastq.gz
Reads: 36191
Reads: 36191
Quality Score
Cycle
0
10
20
30
40
100
200
300

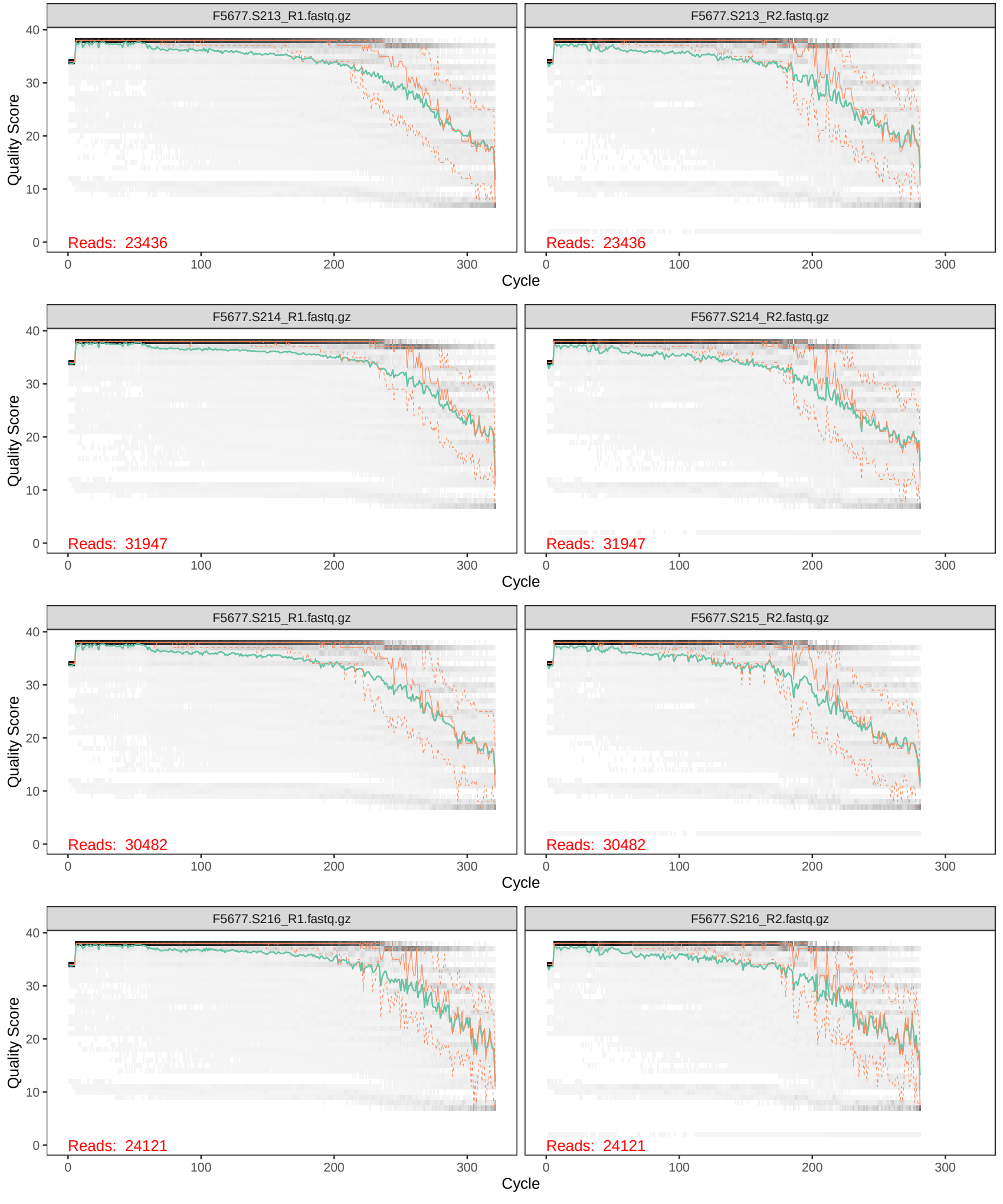
F5677.S213_R1.fastq.gz
F5677.S213_R2.fastq.gz
F5677.S214_R1.fastq.gz
F5677.S214_R2.fastq.gz
F5677.S215_R1.fastq.gz
F5677.S215_R2.fastq.gz
F5677.S216_R1.fastq.gz
F5677.S216_R2.fastq.gz
Reads: 23436
Reads: 23436
Reads: 31947
Reads: 31947
Reads: 30482
Reads: 30482
Reads: 24121
Reads: 24121
Quality Score
Cycle
0
10
20
30
40
0
100
200
300

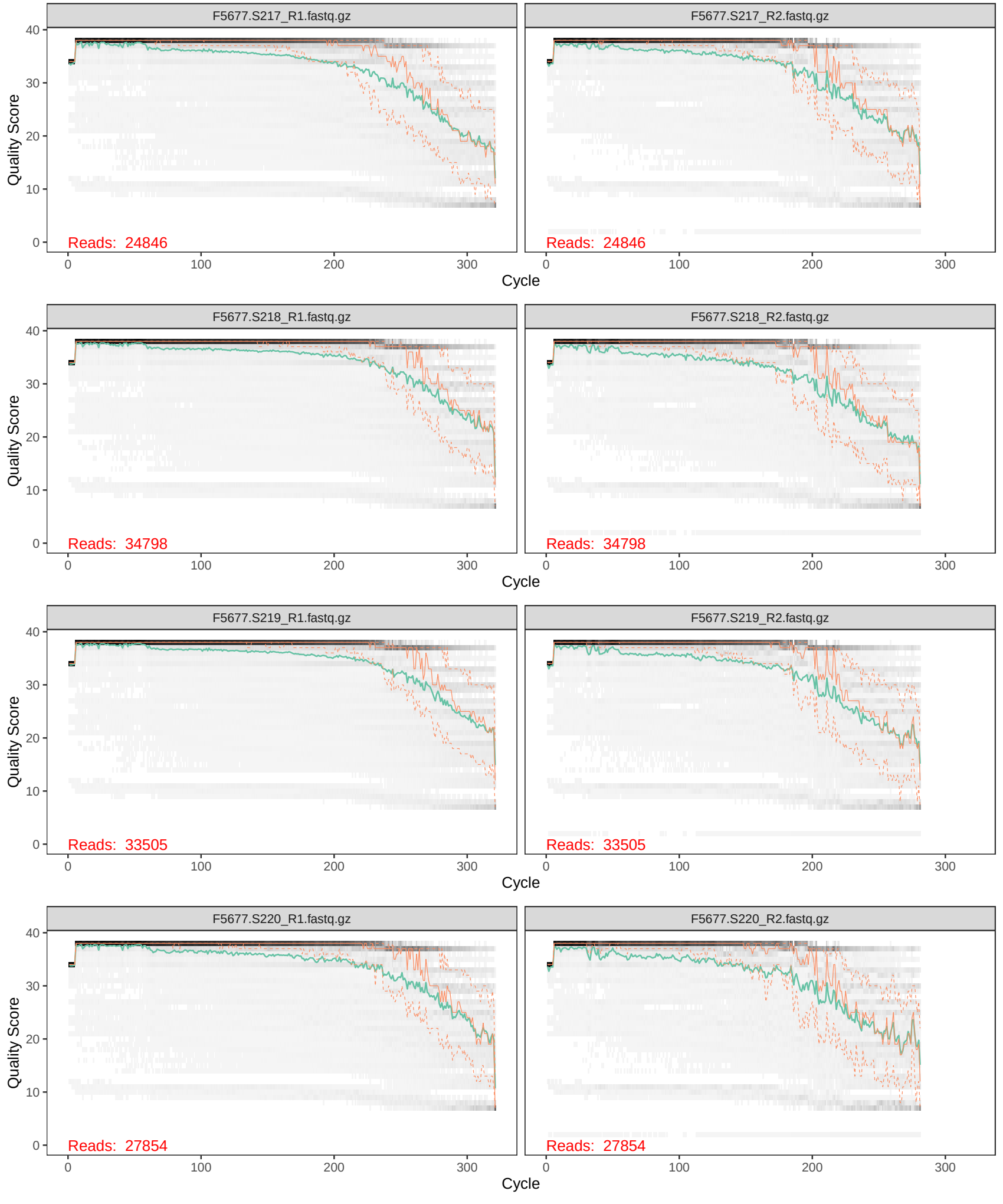
F5677.S217_R1.fastq.gz
F5677.S217_R2.fastq.gz
Reads: 24846
Reads: 24846
F5677.S218_R1.fastq.gz
F5677.S218_R2.fastq.gz
Reads: 34798
Reads: 34798
F5677.S219_R1.fastq.gz
F5677.S219_R2.fastq.gz
Reads: 33505
Reads: 33505
F5677.S220_R1.fastq.gz
F5677.S220_R2.fastq.gz
Reads: 27854
Reads: 27854
Quality Score
Cycle
0
10
20
30
40
100
200
300

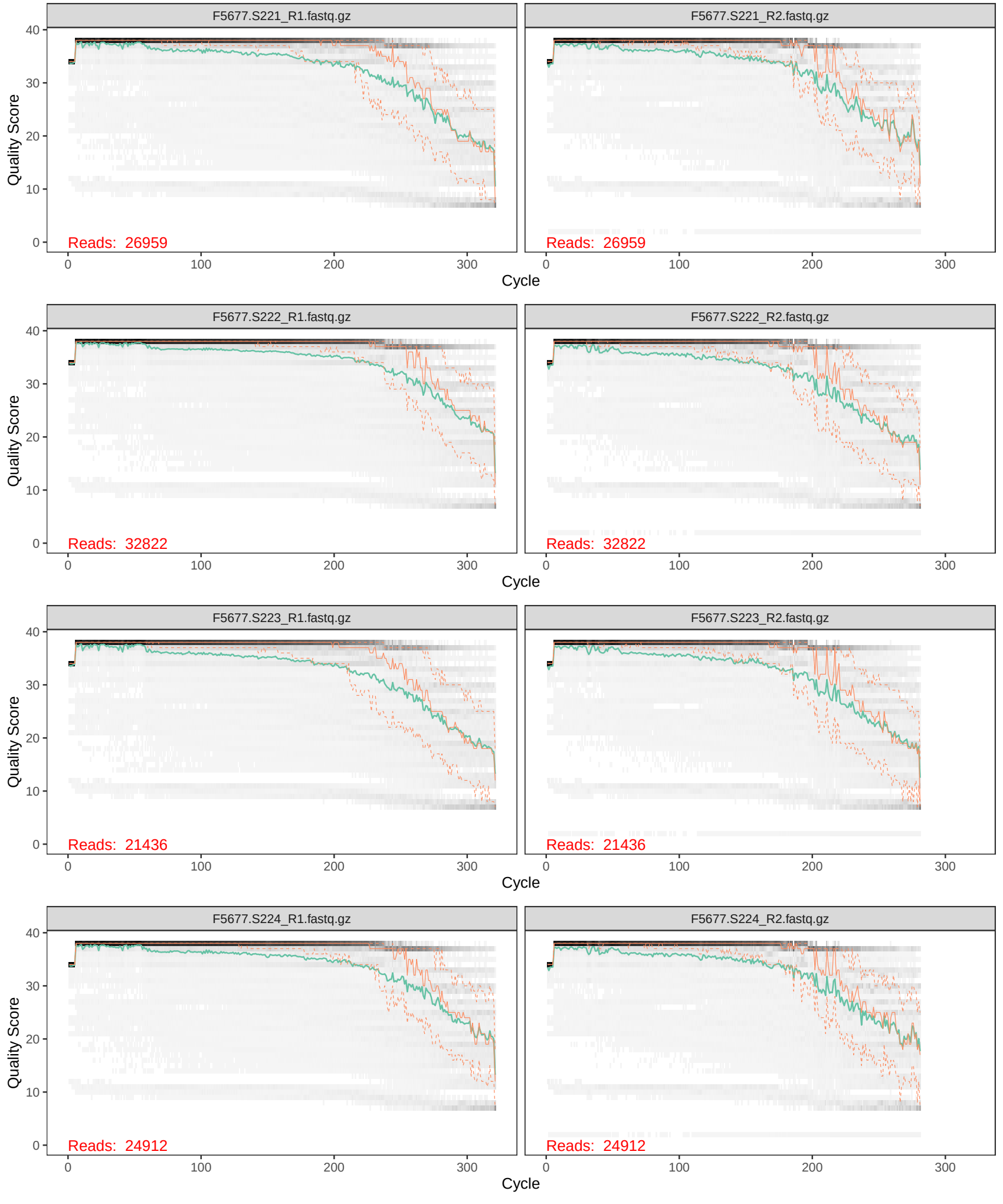
F5677.S221_R1.fastq.gz
F5677.S221_R2.fastq.gz
Reads: 26959
Reads: 26959
F5677.S222_R1.fastq.gz
F5677.S222_R2.fastq.gz
Reads: 32822
Reads: 32822
F5677.S223_R1.fastq.gz
F5677.S223_R2.fastq.gz
Reads: 21436
Reads: 21436
F5677.S224_R1.fastq.gz
F5677.S224_R2.fastq.gz
Reads: 24912
Reads: 24912
Quality Score
Cycle
0
10
20
30
40
0
100
200
300

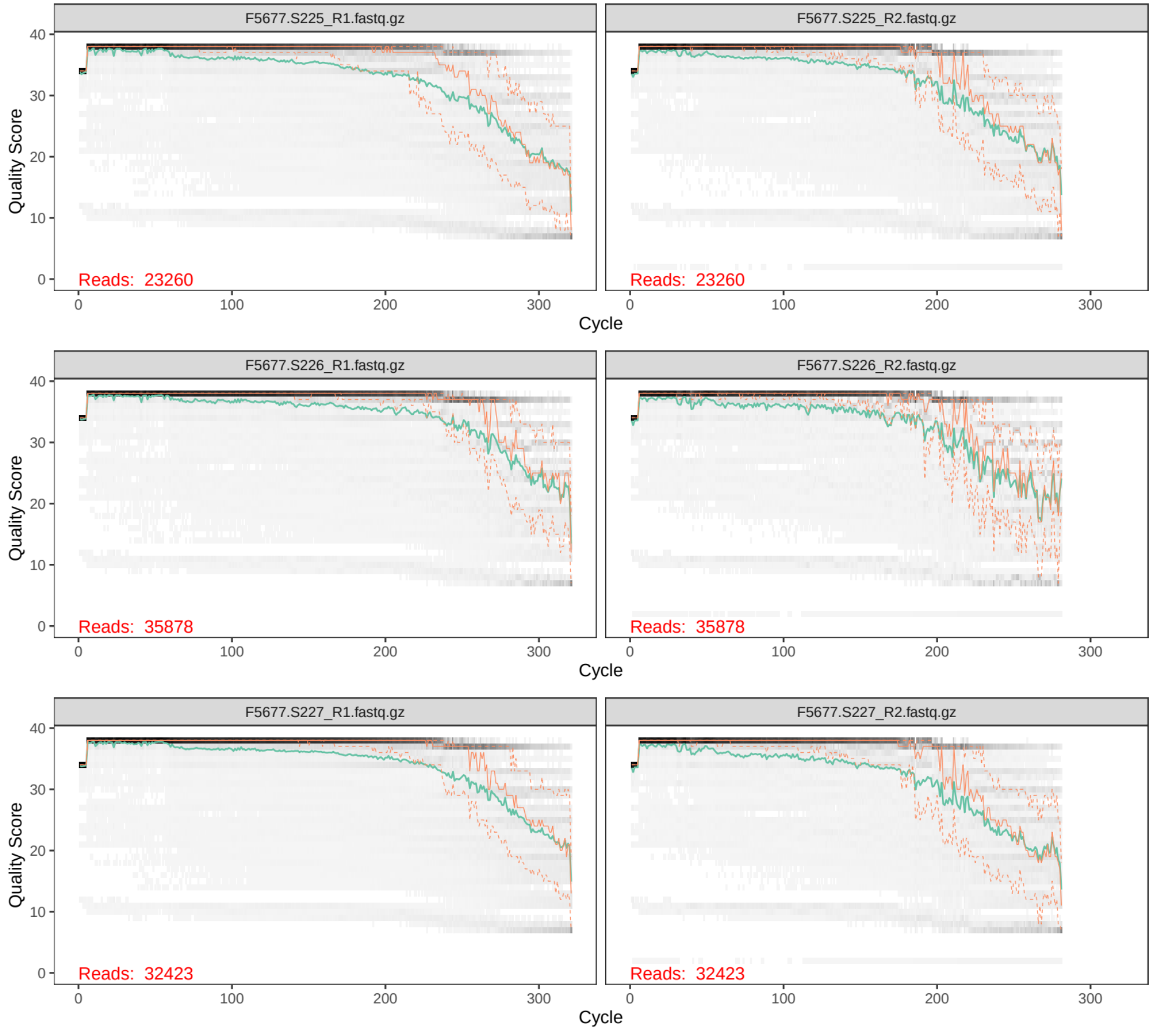
F5677.S225_R1.fastq.gz
F5677.S225_R2.fastq.gz
F5677.S226_R1.fastq.gz
F5677.S226_R2.fastq.gz
F5677.S227_R1.fastq.gz
F5677.S227_R2.fastq.gz
Quality Score
Cycle
Reads: 23260
Reads: 23260
Reads: 35878
Reads: 35878
Reads: 32423
Reads: 32423
0
10
20
30
40
0
100
200
300